

 LOCATION

New York, NY 10038

 SPECS

1,800 sq ft

14-ft ceiling height

 TAGS

Bathroom, Bedroom, City View, Deck, Kitchen, Living Room, Modern Contemporary, Rooftop, Terrace Patio, Water Tower View, White Spaces, Wood Floor

 CATEGORIES

\* In the Zone, Apartment, Loft, Roof Top

## Notes

Film friendly

Built in 1882, this 9th floor loft in a historic converted building features high ceilings, wood floors, an open floor plan, views of Empire State Building and skyline.

Access to roof from 11th floor via staircase.

**Restrictions:**

All floors must be protected, booties must be worn over shoes.

Use of roof, stairwells, lobby, hallway, and common areas all require building approval in advance and additional fees apply.

Areas of use determined in advance.

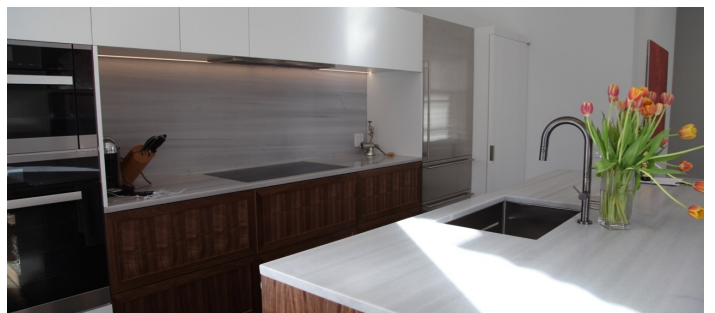
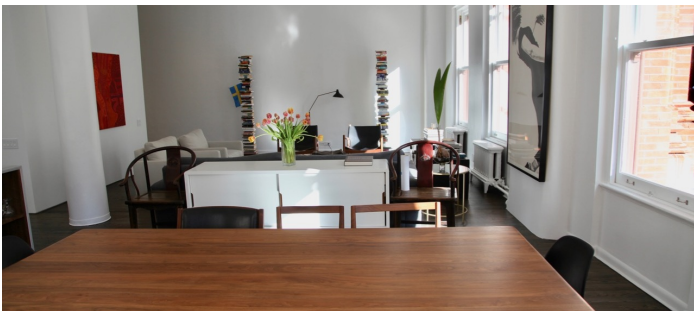

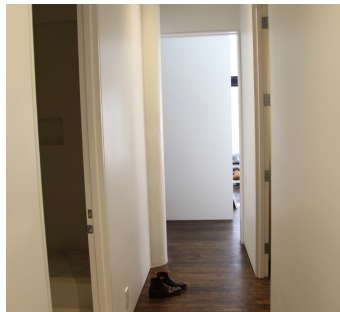
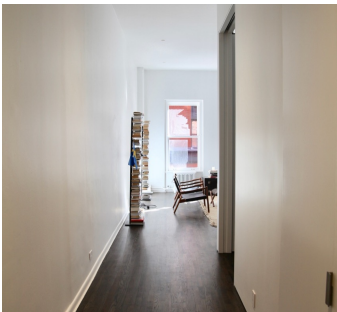

ROOF DECK TERRACE

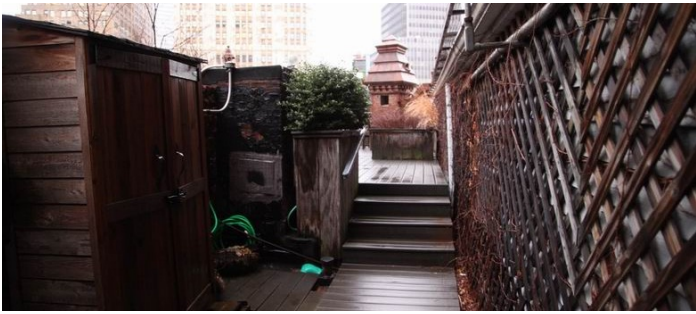
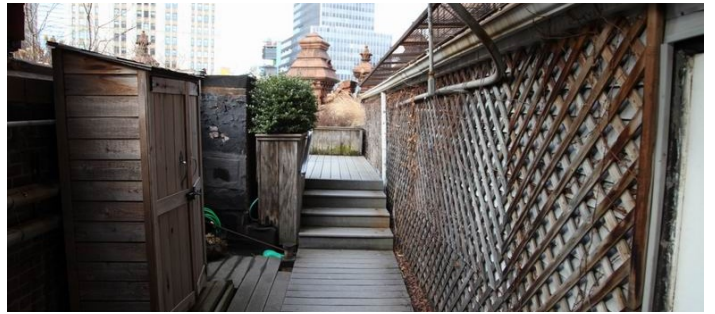

BUILDING COMMON AREAS (FOR REFERENCE)

