

2241

Upper East Side, Manhattan

 LOCATION

New York, NY 10128

 SPECS

3,000 sq ft apartment
2,500 sq ft terrace

 TAGS

Bathroom, Bedroom, City View, Deck, Kids Room, Kitchen, Living Room, Modern Contemporary, Parquet, Rooftop, Terrace Patio, Walk-in Closet, Wood Floor

 CATEGORIES

* In the Zone, Apartment, Loft, Penthouse, Roof Top

Notes

Prefers print, very expensive, spectacular rooftop terrace deck

View of city, track lighting, open, big windows, built-in bookshelves, art, French doors, play room

Restrictions:

Building fees

clearance and permits apply as well

Hallway and foyer of building is off limits for shooting and storing gear, unless authorized by the building and an additional fee paid

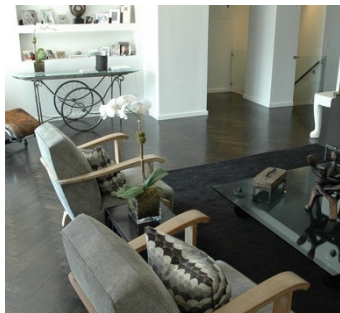
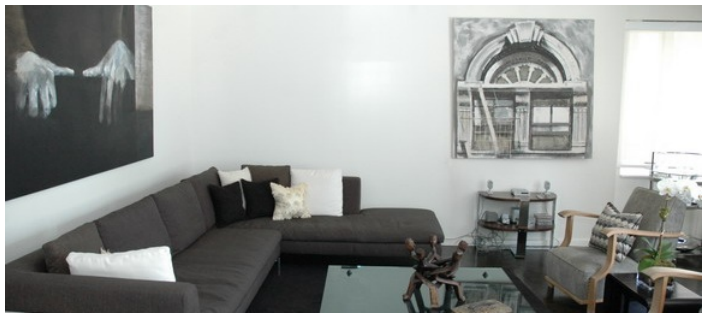

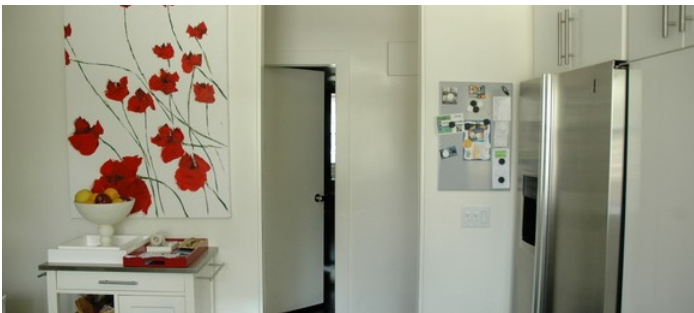
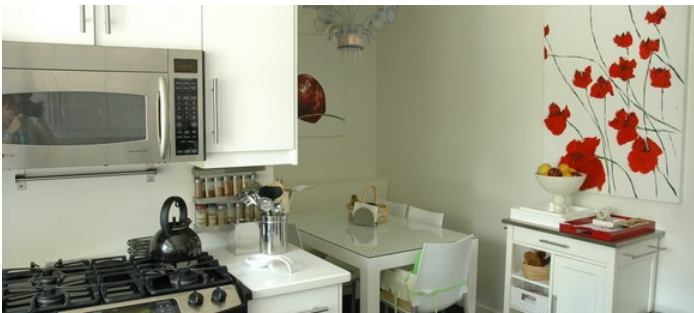
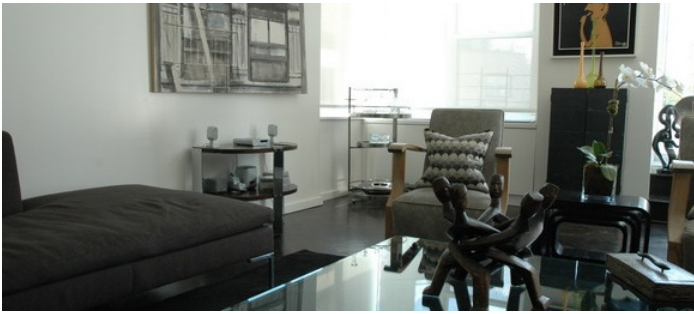
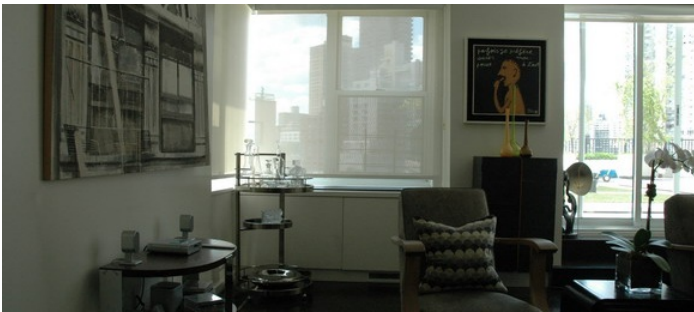

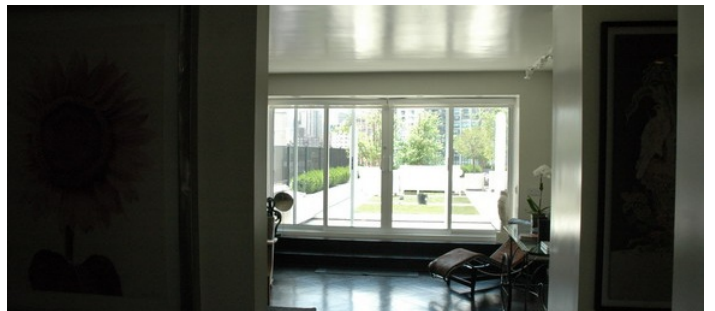
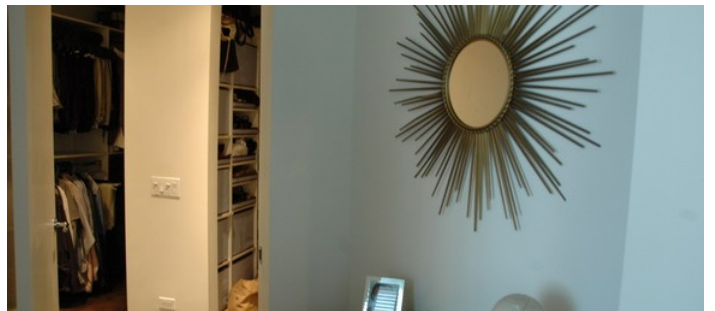
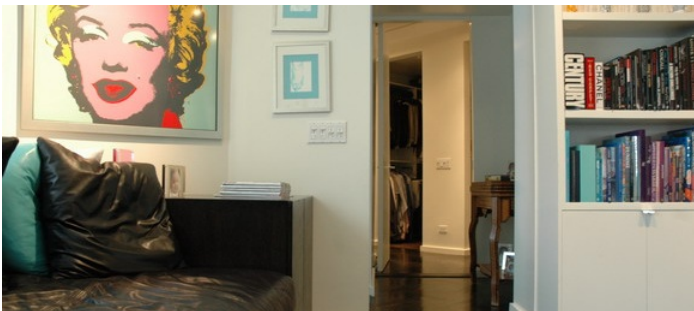
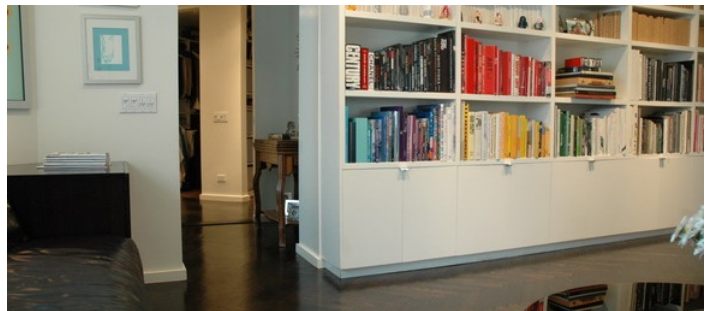
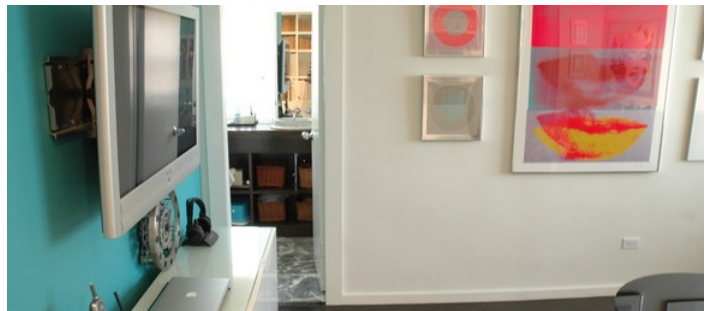
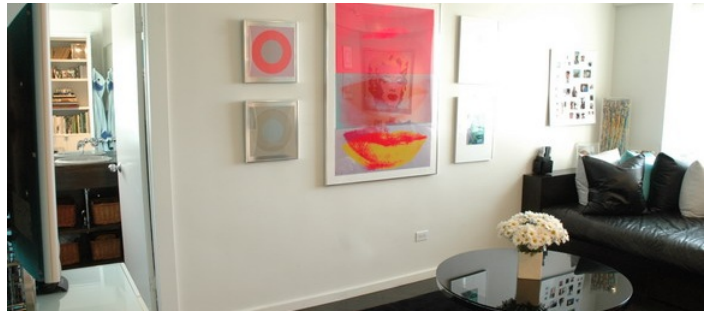
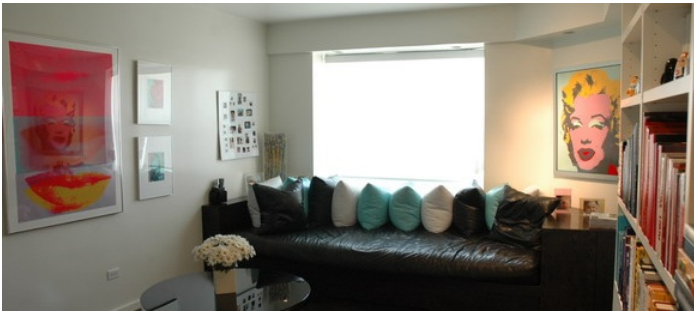
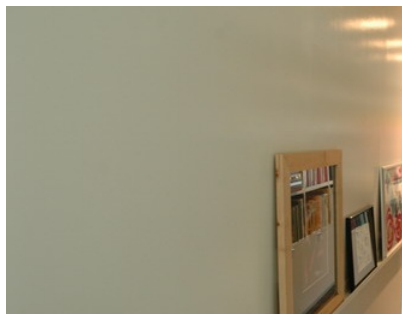
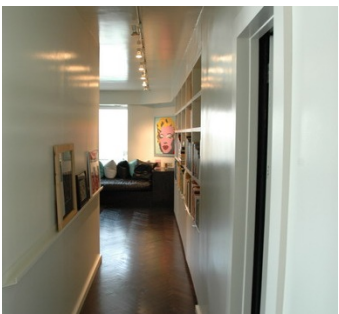

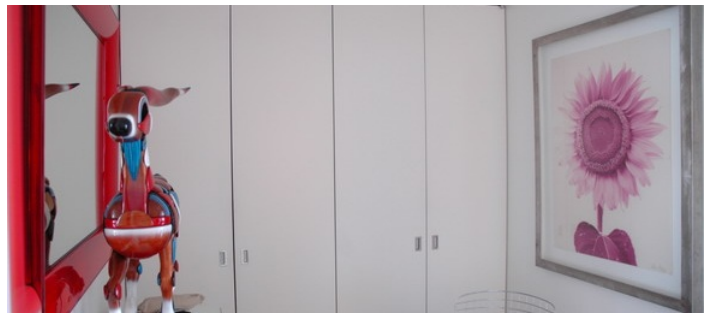
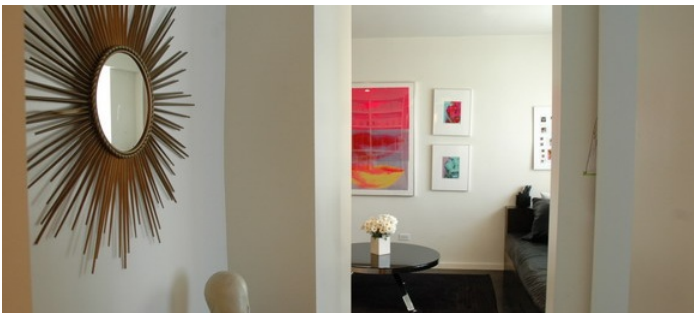
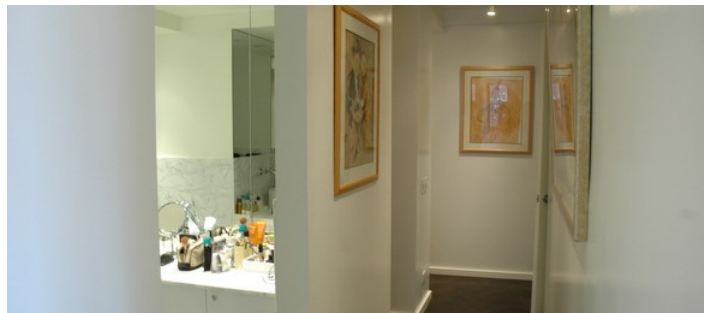
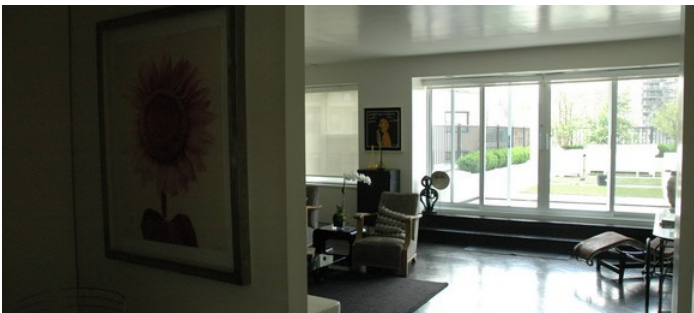
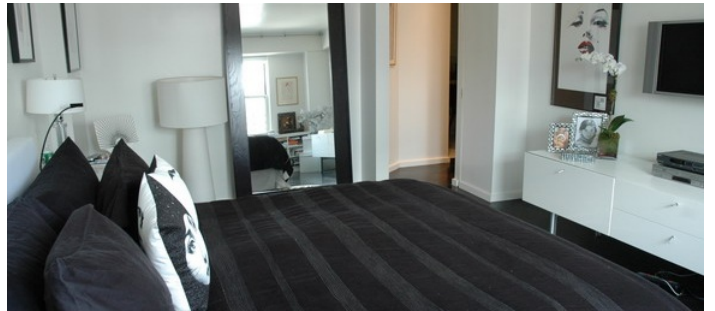
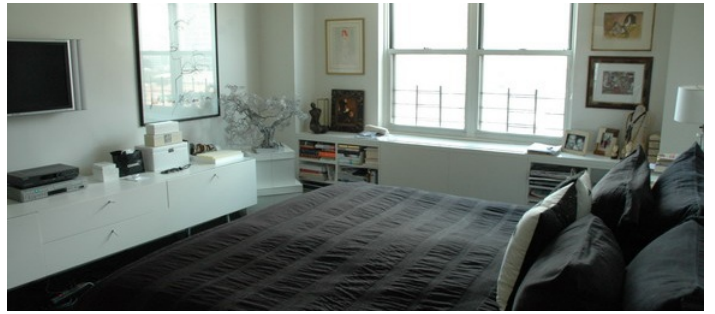
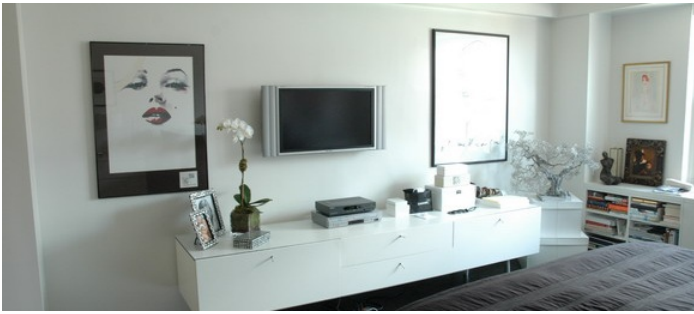
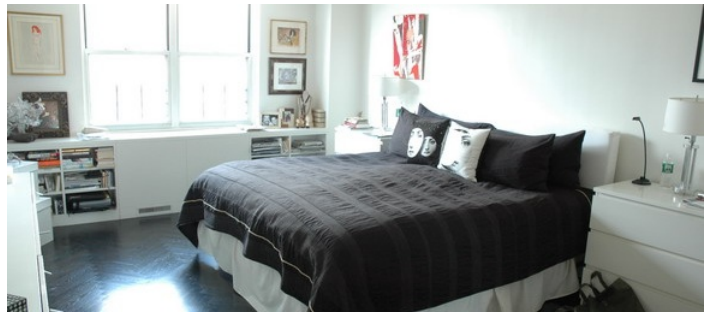
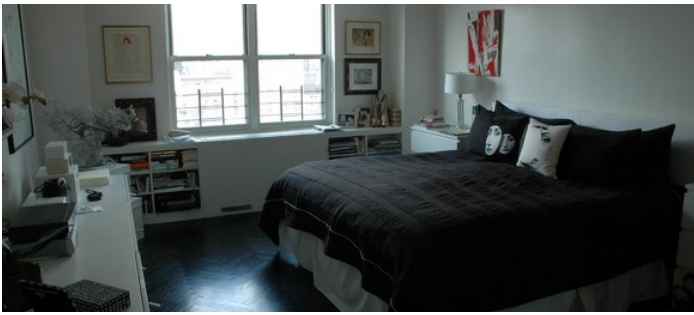

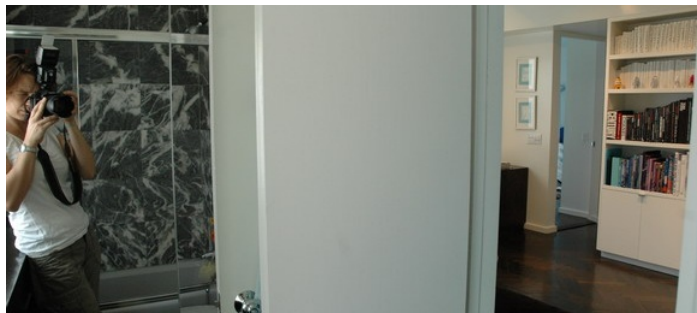
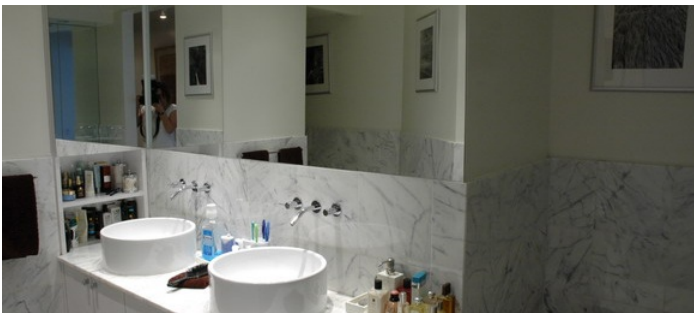
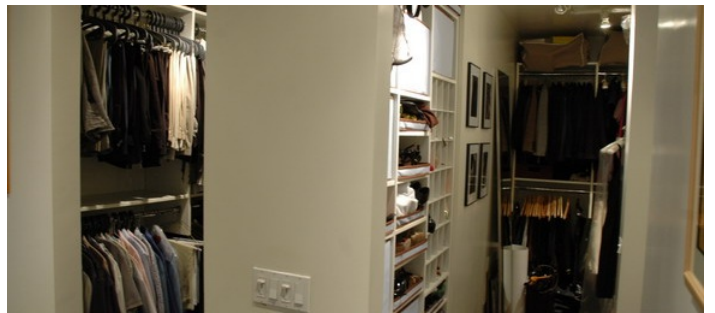
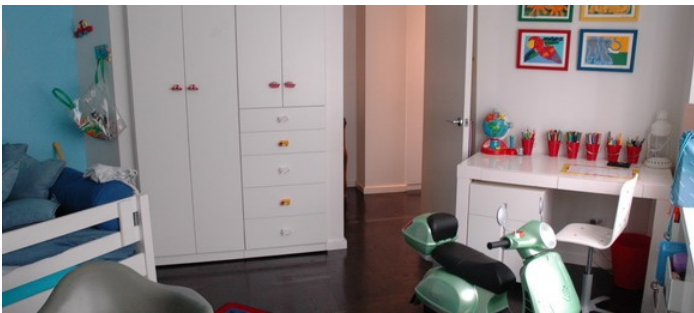

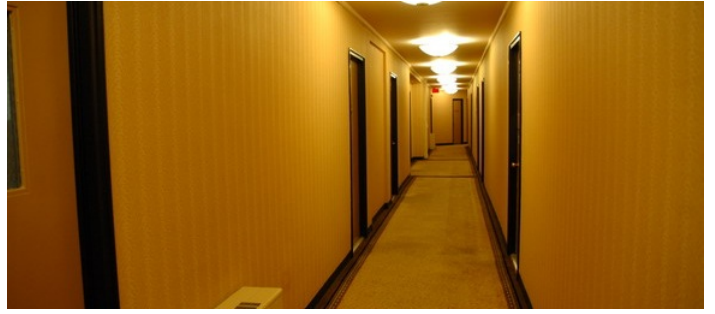

ROOF TERRACE DECK

