

 LOCATION

Brooklyn, NY 11210

 SPECS

4,000 sq ft
12' ceiling height

 TAGS

Backyard Lawn, Bedroom, Colorful, Deck, Eclectic Quirky, Exposed Beam, Exposed Brick, Fireplace, Garden, Kids Room, Living Room, Modern Contemporary, Parquet, Porch, Stained Glass, Staircase, Staircase Ext, Sun Room, Terrace Patio, Traditional, Victorian, Wood Floor

 CATEGORIES

* In the Zone, House

Notes

Beautifully renovated Victorian house built in 1908.

1st Floor: Front porch/sun room is bright and pretty. Doorways have working pocket doors and are 6 feet wide, 3 fireplaces, lots of stained glass, original hard wood floors, 12 foot ceilings with a beamed ceiling in center hall. Stairs and banister are original curved wood. All rooms have at least two entries/exits.

Second floor has sparsely furnished bedrooms, so they can be redecorated if needed.

There is a finished basement.

Restrictions:

All floors must be protected, booties must be worn over shoes.

Areas of use determined in advance.

Extreme care must be taken if moving large items up and down the stairs.

Third floor availability subject to advance notice and special clearance with tenant. No pictures shown, would need to be scouted.

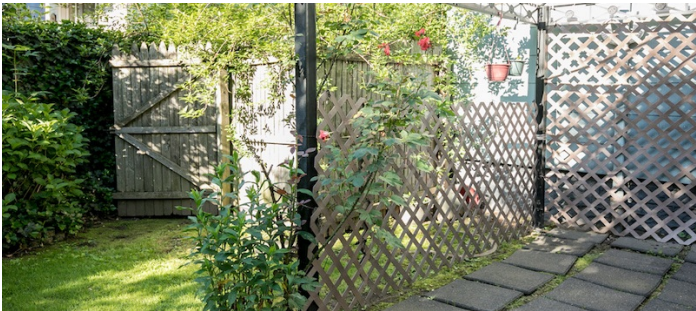
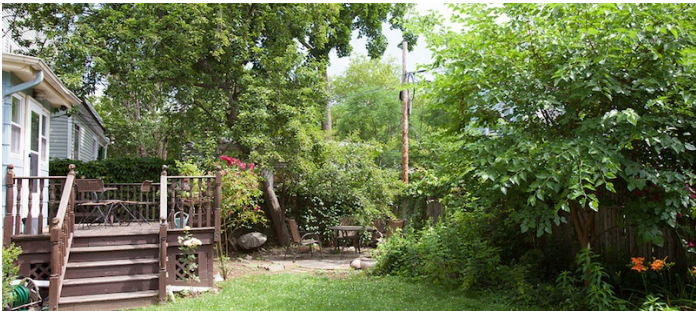
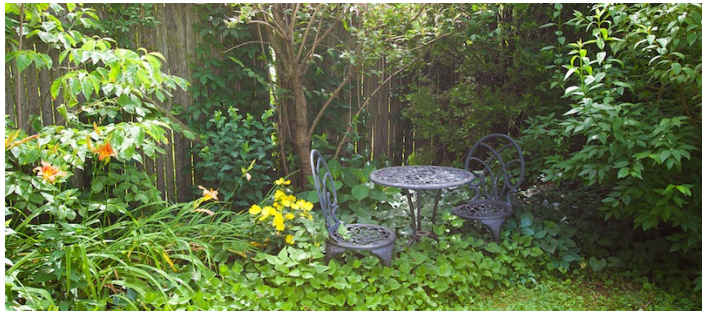
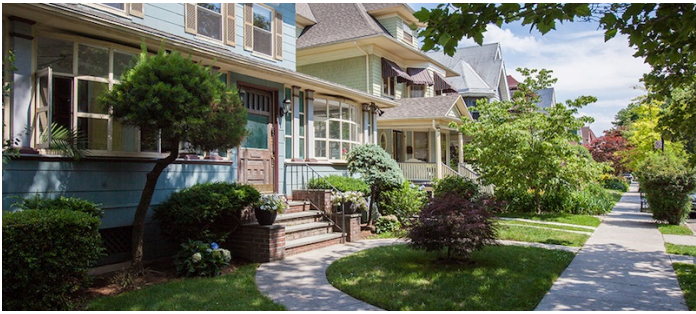



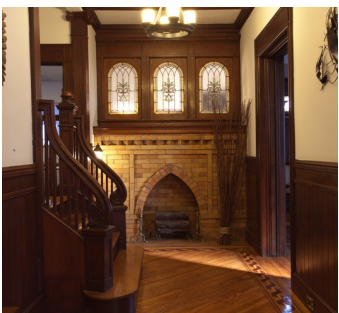
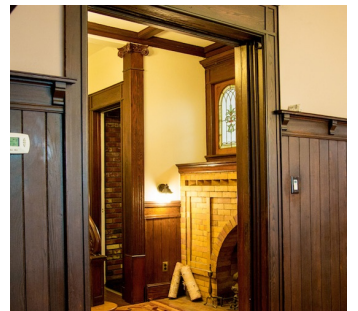

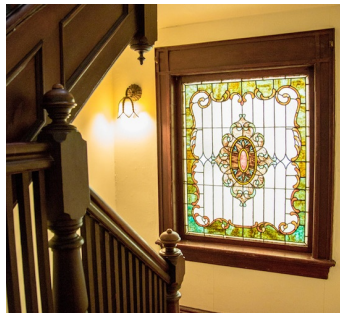

BASEMENT

