

 LOCATION

Chappaqua, NY 10514

 DISTANCE FROM NYC

35 miles

 TAGS

Backyard Lawn, Bathroom, Bedroom, Bohemian, Eclectic Quirky, Exposed Beam, Fireplace, Floor to Ceiling Windows, Garden, Hammock, Kitchen, Laundry Room, Living Room, Modern Contemporary, Pool Outdoor, Porch, Staircase, Staircase Ext, Stone Wall, Sun Room, Terrace Patio, Traditional, White Spaces, Wood Floor

 SPECS

7,000 sq ft
up to 19' ceiling height
1.5 acres

 CATEGORIES

House

Notes

French Normand style house set on over one acre of walled courtyard, renovated and restored with attention to its original details. This home dates to early the 1900's and retains amazing architectural details including arched windows, solid wide plank dark wood floors and spiral staircase. The house floor plan was designed for entertaining with 18' high ceilings, hand chiseled beams, arched cathedral windows, fine wood details, inlaid reliefs, gleaming hardwood floors, wood stove, stained glass doorway.

Restrictions:

Floor protection and/or shoe covers required.

Prefers no nailing into or painting of walls. Requests will be reviewed on case basis.







1ST FLOOR



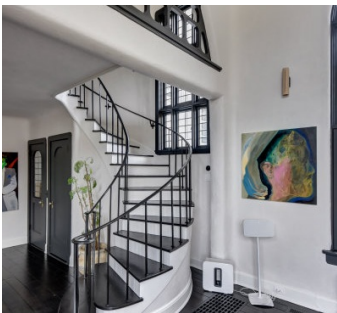
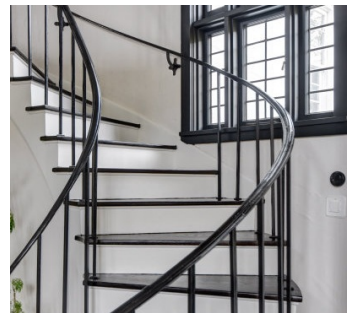
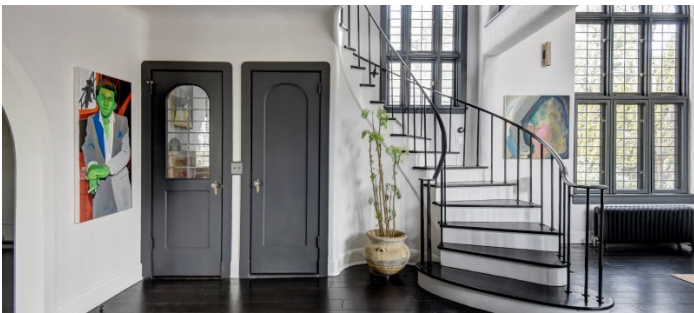

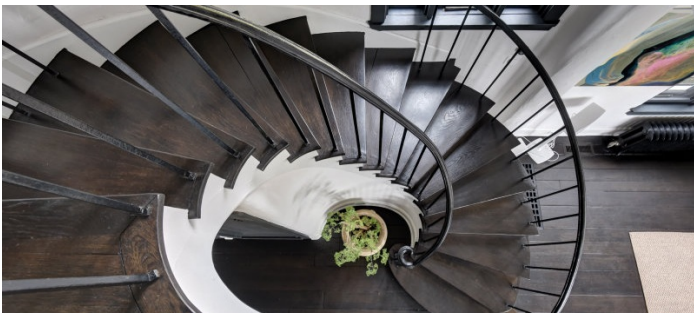

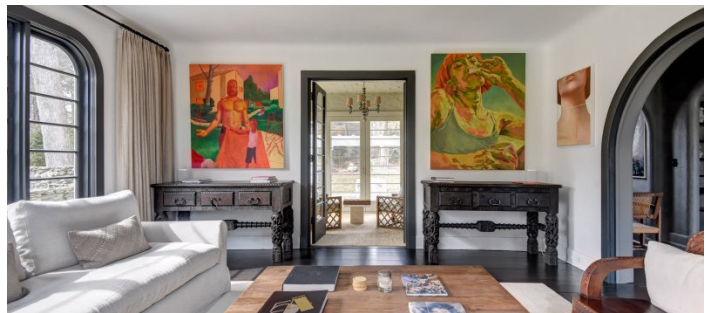
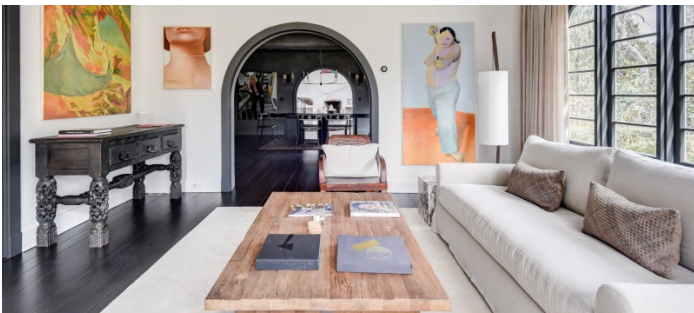



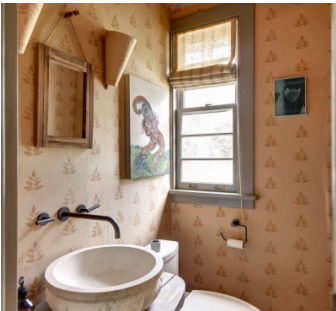

2ND FLOOR





