

8065

# Red Hook, Brooklyn

## LOCATION

Brooklyn, NY 11231

## CATEGORIES

\* In the Zone, Boat / Harbor, Warehouse / Factory / Industrial

## TAGS

Concrete, Derelict, Distressed Patina, Dock Pier, Empty, Exposed Beam, Exposed Brick, Graffiti, Raw Industrial, Stone Wall, Water View

## Notes

Film friendly

This is an active industrial site and therefore may look different than photos - things change and move around constantly. Most areas are available but might be so at an extra charge.

The pier can sometimes be made available but its difficult to shoot - we discourage shooting here because its hard to get equipment unto it, and dangerous - insurance requirements increase when shooting on pier.

### **Restrictions:**

Special insurance requirements.

Scouting is mandatory, motorhome mandatory, no heat, no air conditioning, electricity is very minimal if any, and some of the areas are off limits at times, this is why scouting is very important.

First scout is No Charge. All subsequent scouts are a fee of \$225.00 per scout to be paid cash on scout day. Everyone who comes to site must have a valid state ID for checkin.

This location does not hoold dates unless a fee is paid - 25% of total price of booking - and is non refundable.

Some areas are more run down now, piles of rocks etc change daily, this is a working site.

Fees vary according to areas of use - needs at least one week notice to clear.

Access to side buildings on site (not the main building) is by 6-foot metal ladder and can be dangerous - some of the the areas have been restricted.

The stairwell leading up to the 2nd floor of the smaller brick building near the grain terminal has been removed, 2nd floor accessible via ladder, or a gangway (extra fee).

Taxi's/black car's not allowed on property. All crew have to get out at main entrance and walk inside. No personal cars allowed on property. Only car permitted is 1-SUV. All cars are to park on street over by esplanade which is 400 feet away from main gate.

No gear may be kept overnight unless storage fees are paid, and even then not always possible.

The Ship + Pier + Rock Piles are separate fees from the main Silo/Grain terminal area.

Workers comp proof is mandatory for all shoots.

This location requires Credit in all magazines that shoot here; mandatory at all times.





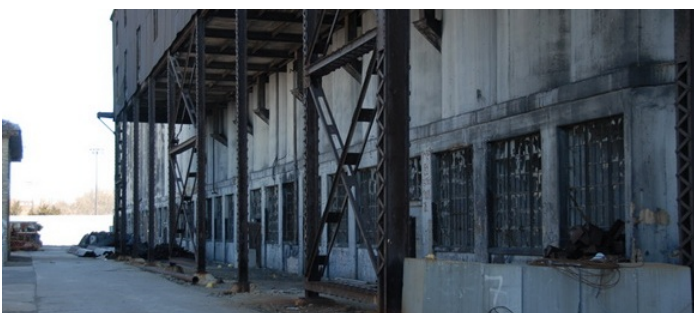















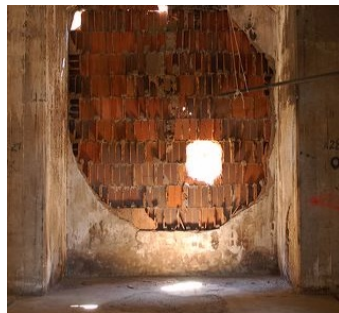
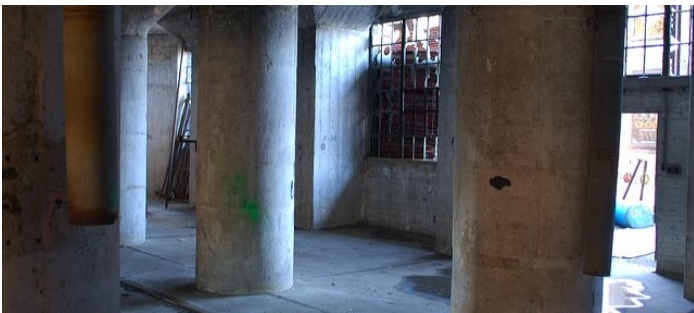
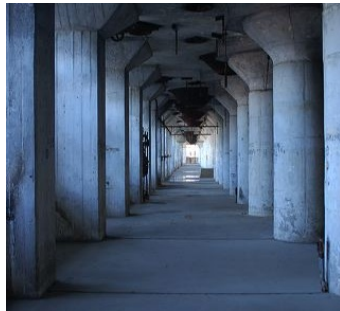



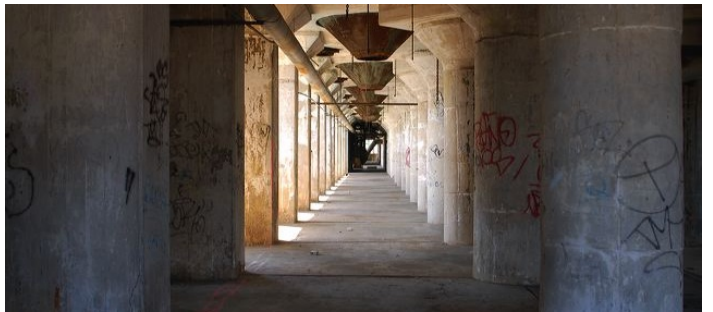



BRICK BUILDING INTERIOR - VIEW FULL DETAILS BELOW

Notes

Separate fees and must be cleared in advance

2 floors, the windows have windows now but can come out if requested by clients

No stairs to 2nd floor, special arrangements have to be made, and may bring in your own stairs / scissor lifts (only 2nd story not too high) / ladders











ROCK PILE - CHANGES ALL THE TIME - SPECIAL CLEARANCE REQUIRED











SHIP LOUJAINÉ - DOCKED JUST S OF GRAIN TERMINAL - REQUIRES ADDITIONAL CLEARANCE



