

10TH FLOOR RECORDING STUDIO AREA - VIEW FULL DETAILS BELOW

 LOCATION

New York, NY 10001

 CATEGORIES

* In the Zone, Recording Studio, Roof Top

 TAGS

Balcony, City View, Colorful, Living Room, Modern
Contemporary, Piano, Rooftop, Terrace Patio

Notes

Film friendly

Great recording studio located in Chelsea, 4 floors and a great roof with views of the Empire State Building

Roof: 1 flight from the PH, elevator only goes as far as PH, then take stairs to roof, AC units on roof and may create sound issues when recording sound

Restrictions:

Areas of use determine fees and all must be determined in advance

No holding of days or areas of use without full payment, first come first serve

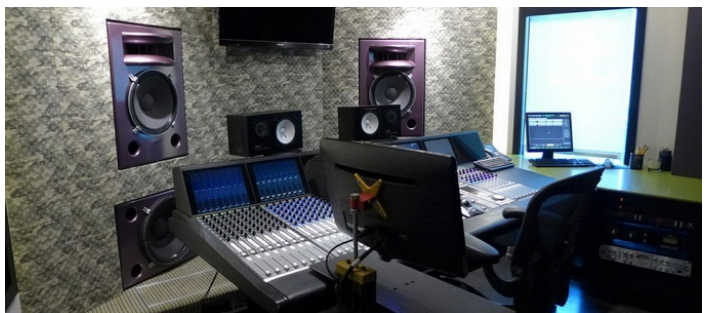
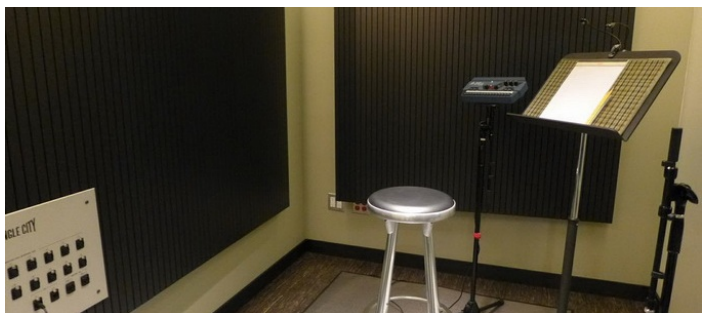
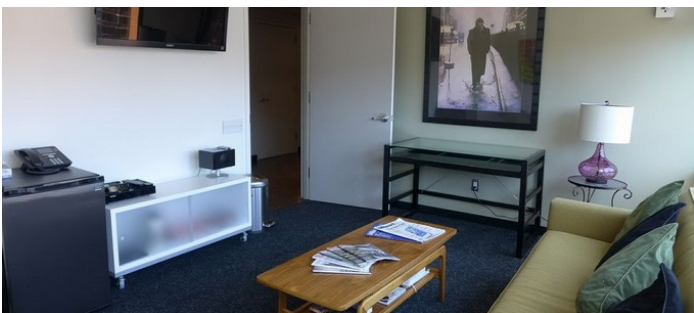
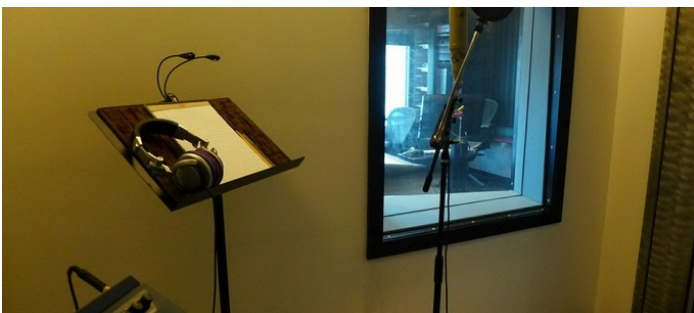
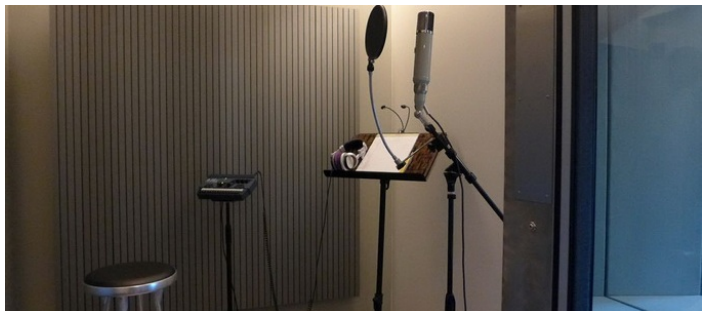
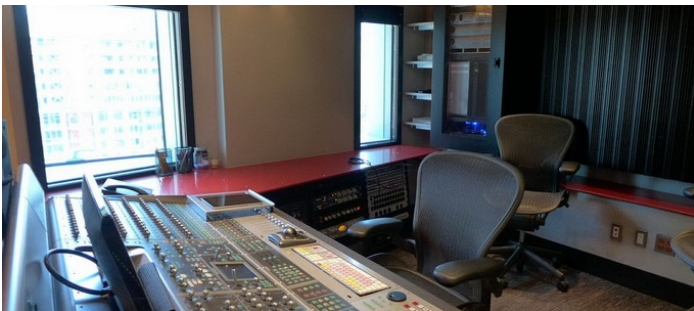
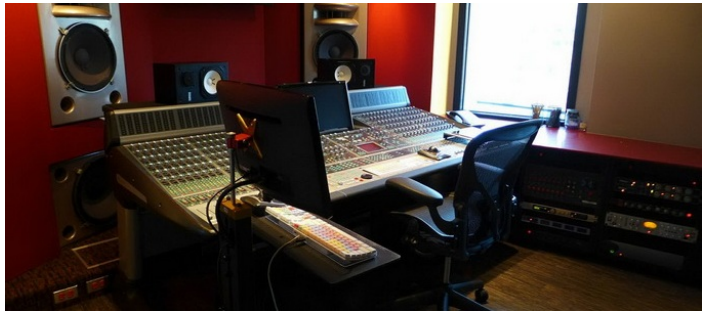

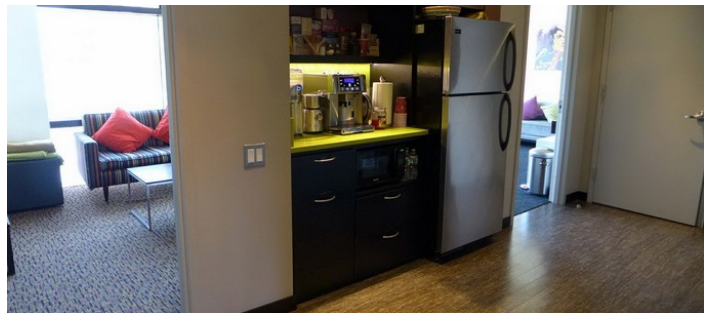
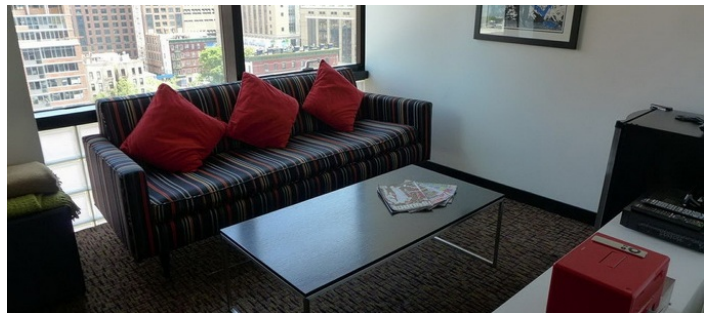
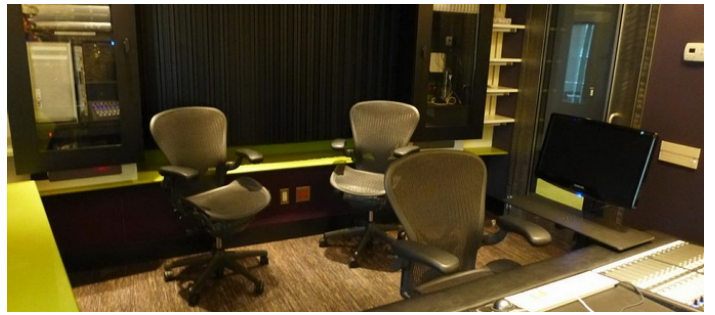
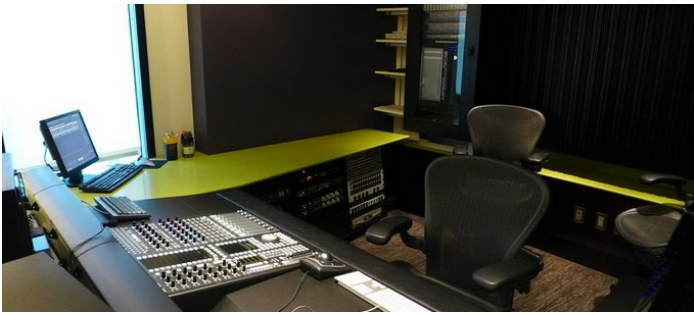

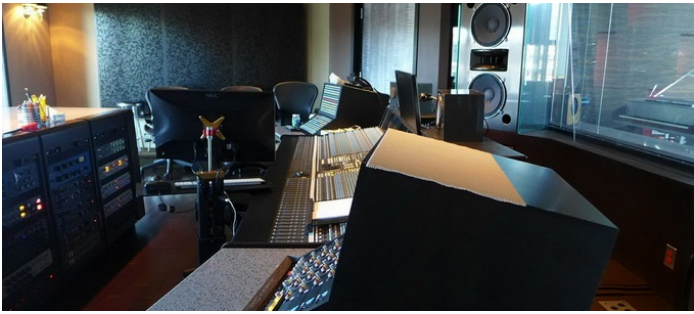
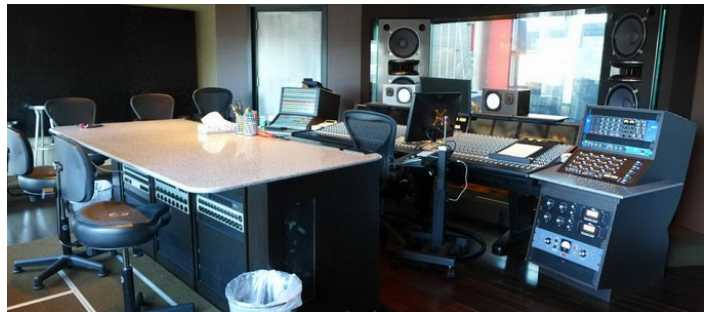

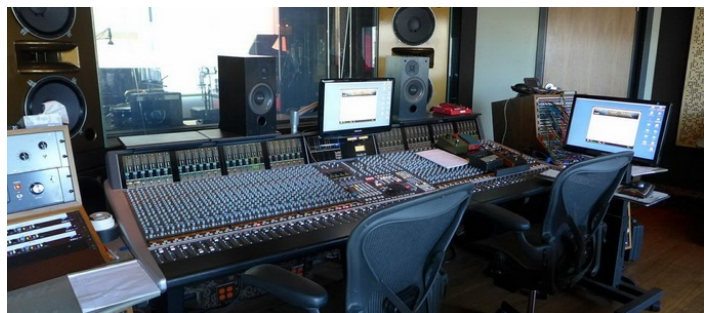
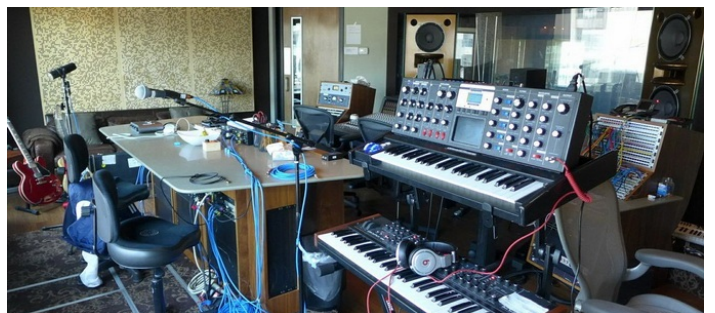
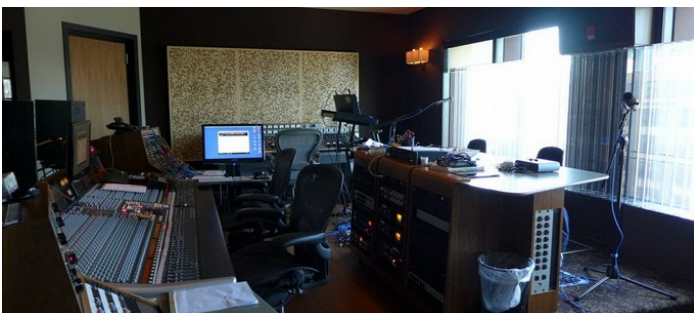
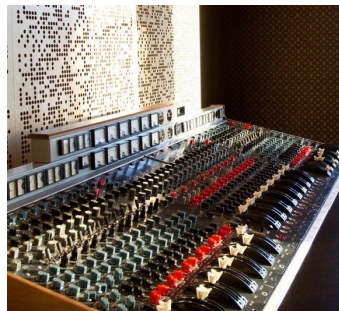

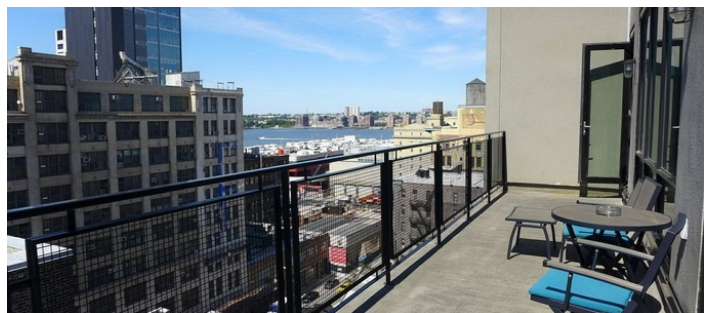
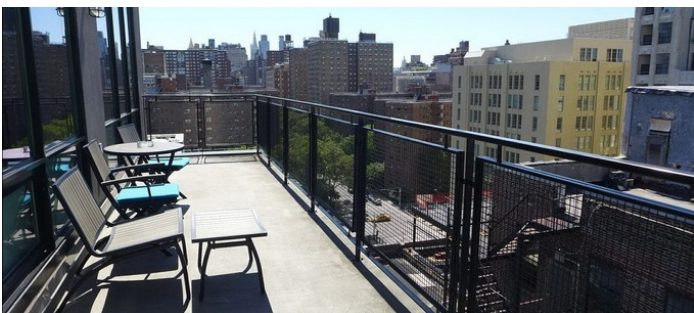
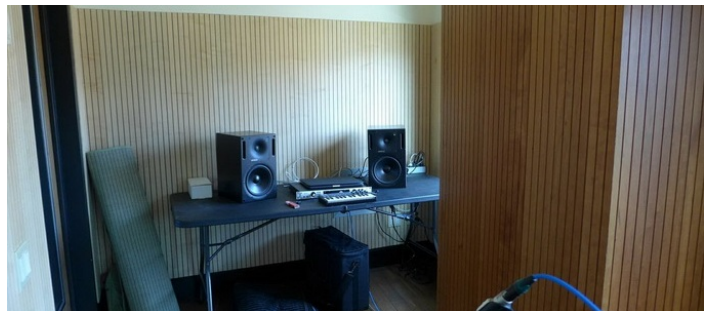
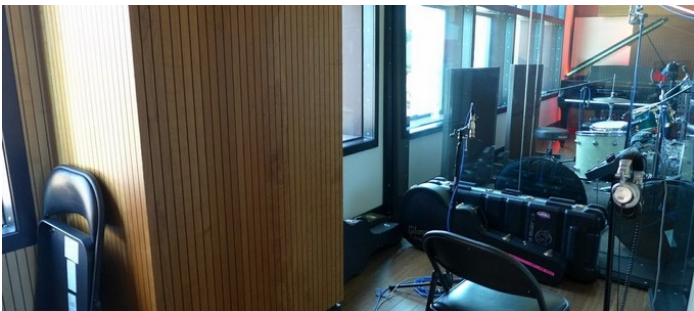
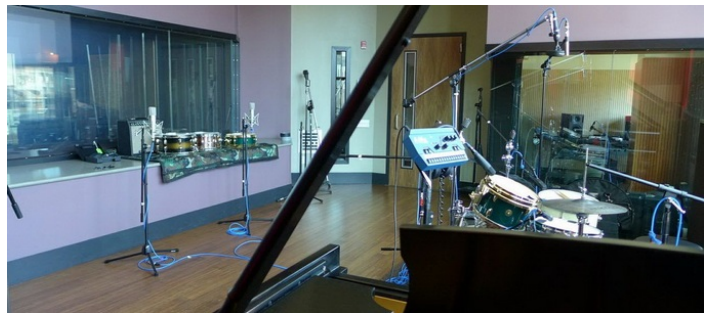
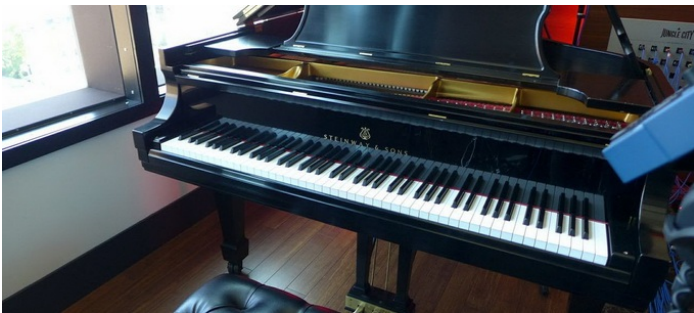
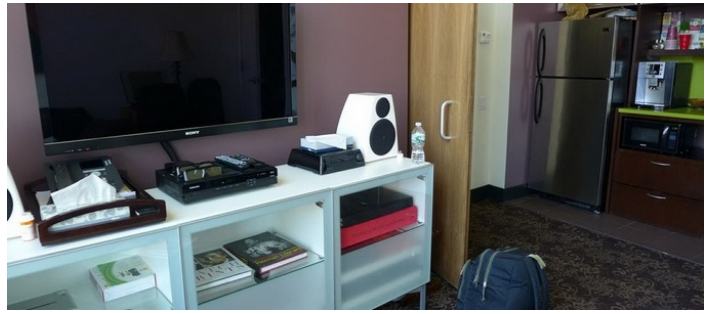
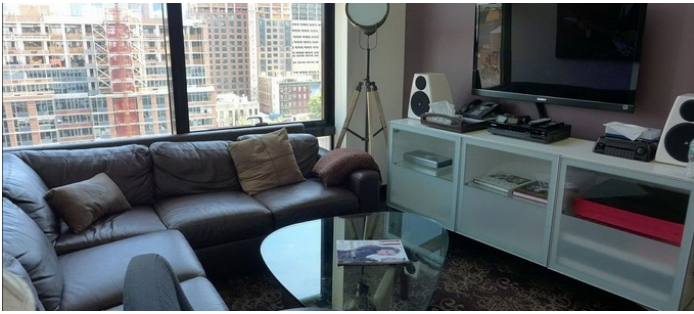
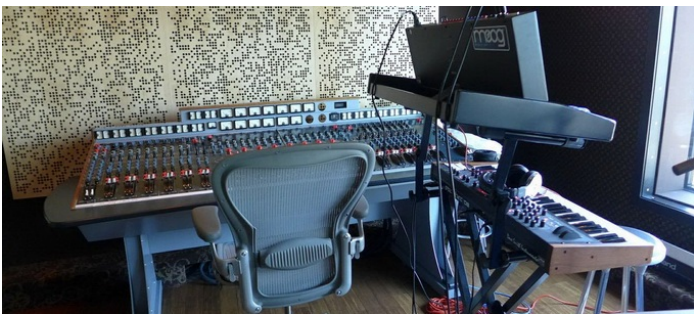

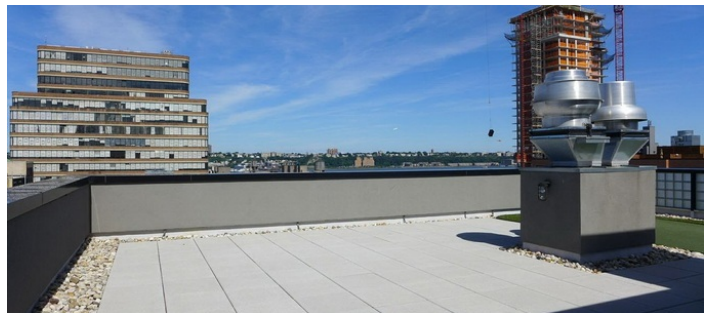
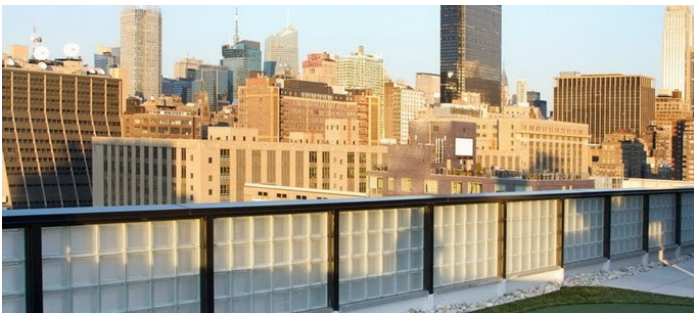
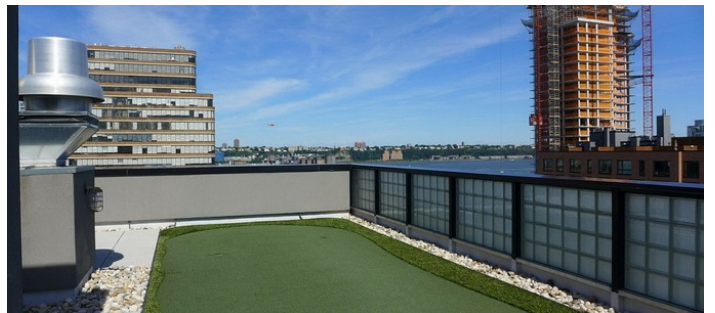
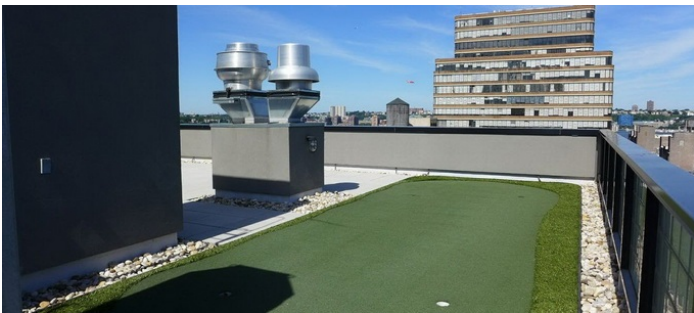

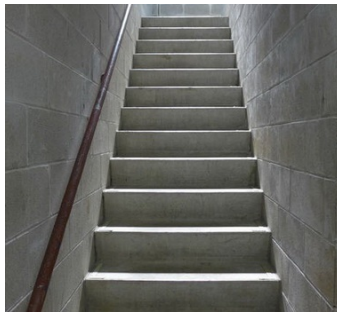
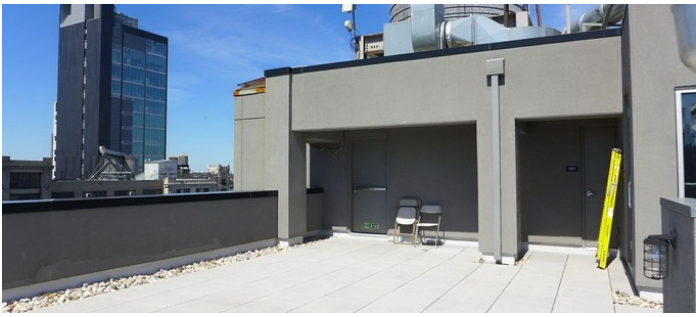

5TH FLOOR TERRACE

