

 LOCATION

Tuxedo Park, NY 10987

 DISTANCE FROM NYC

39 miles

 TAGS

Backyard Lawn, Balcony, Bathroom, Bay Window, Bedroom, Carpet, Clawfoot Tub, Fireplace, Garden, Kitchen, Library Room, Living Room, Ornate, Porch, Staircase, Staircase Ext, Stone Wall, Sun Room, Terrace Patio, Traditional, Wallpaper, Wood Floor

 SPECS

9,000 sq ft

6.5 acres

 CATEGORIES

House

Notes

Jacobean house built in 1900 and has extensive woodwork from the era. Its located in the historic gated community of Tuxedo Park. The furnishings have been sourced through Christies and Sotheby's auctions. The wall coverings are DeGournay hand painted in the entry foyer. Some walls are upholstered with Bennison fabrics. There are carved fireplaces through out the house. There are 14 bedrooms and extensive grounds. The back area has a glacial erratic boulder. The house is newly renovated and in pristine condition.

Restrictions:

Protect floors, no shoes inside.

No nailing in walls, no painting of walls.

Large trucks are not permitted to enter the park/gated community after 5pm and on weekends; semi trucks would have to unload and transfer to smaller trucks at the gate.









1ST FLOOR

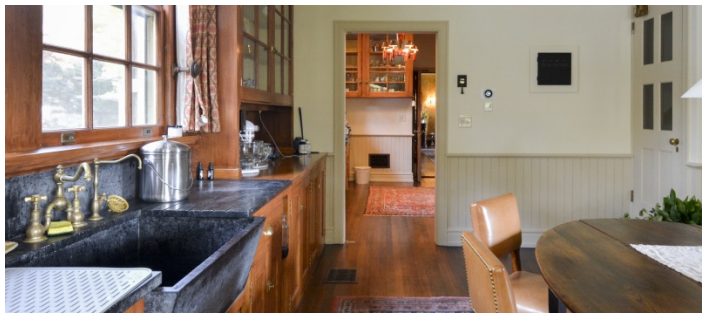





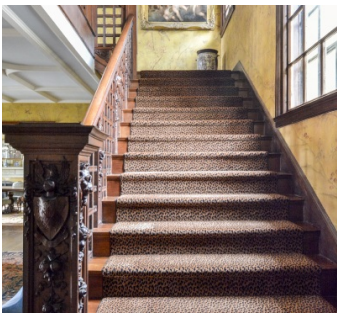

2ND FLOOR



