

 LOCATION

Pound Ridge, NY 10576

 SPECS

2,900 sq ft

3 acres

 DISTANCE FROM NYC

50 miles

 POWER

200 amps

 TAGS

Backyard Lawn, Bathroom, Bedroom, Deck, Dock Pier, Exposed Beam, Fireplace, Floor to Ceiling Windows, Kids Room, Kitchen, Lake or Pond, Laundry Room, Living Room, Modern Contemporary, Rustic, Scandinavian, Staircase, Staircase Ext, Stone Wall, Terrace Patio, Water View, White Spaces, Wood Floor, Woods

 CATEGORIES

House

## Notes

Modern Lakehouse with open plan living/dining area. 2 story, 4 bedroom, 3.5 bath. Original wood-burning Stone fireplace (working). Carrera marble kitchen counters, Glass wall with Lake view facing west. Sliding door to deck and cedar hot tub (recessed in deck).

Ceilings are 14' height vaulted in living room, 8' height on 1st floor, 9' height on 2nd floor.

T-shaped floating dock, red canoe. Childs play set. Creek/wooded/Rocky area behind house. Original (non-working) hand dug well.

House is located a the end of a a private road. No thru traffic.

**Restrictions:**

No shoes inside. Protect floors. No nailing in walls.

Lake is no-motor.



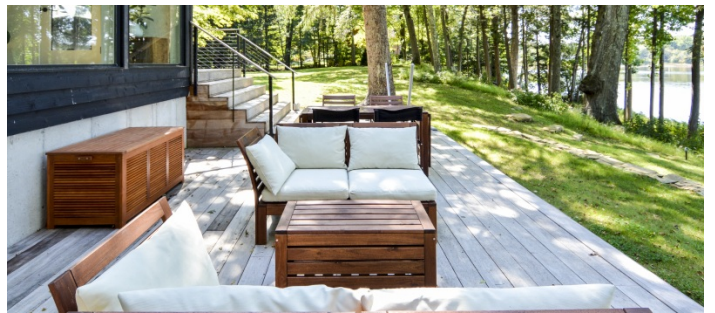





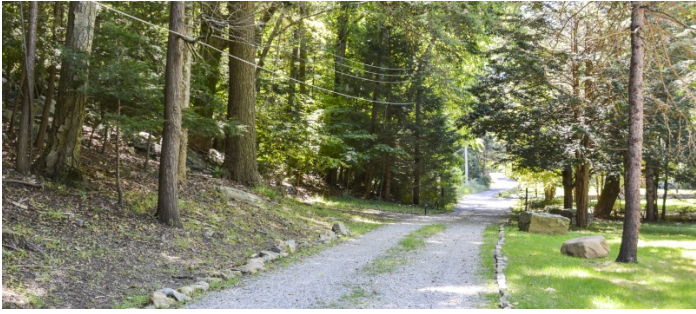

1ST FLOOR

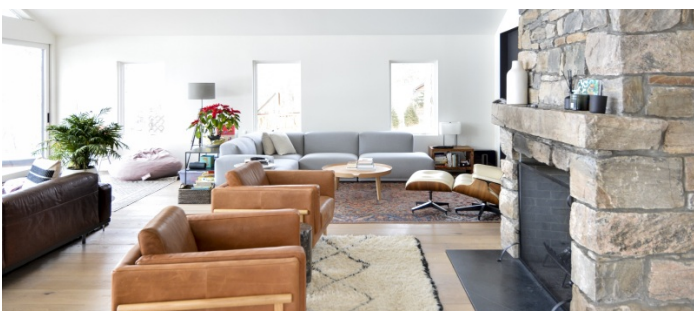



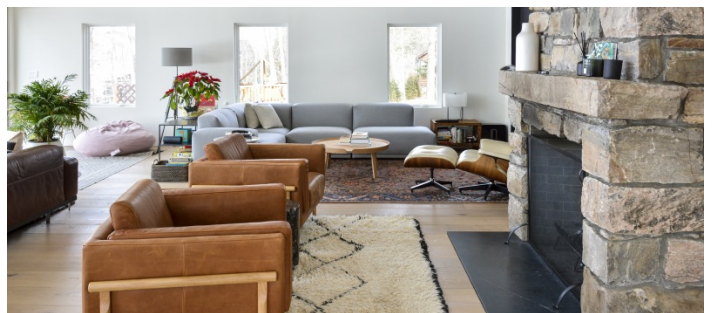

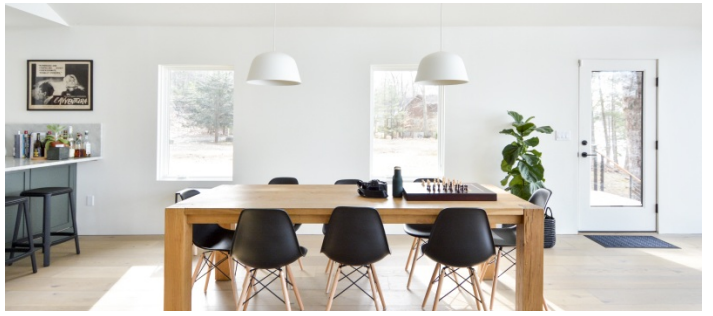



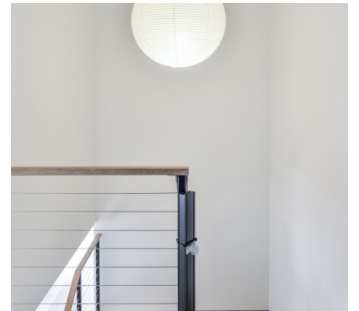
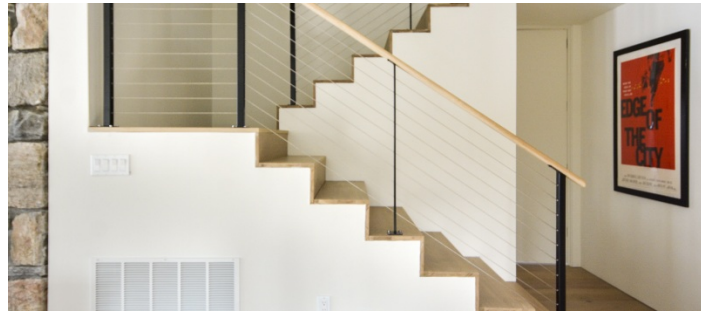
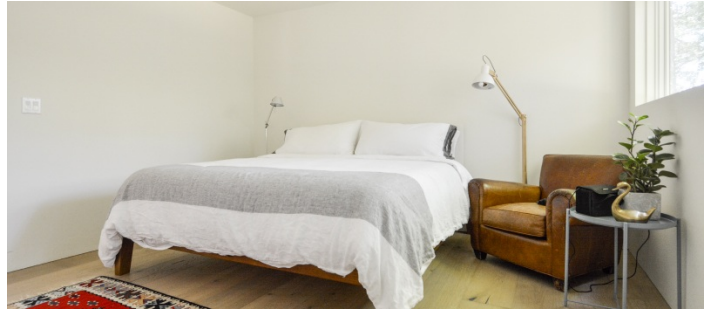

2ND FLOOR

