

 LOCATION

Brooklyn, NY 11230

 SPECS2,600 sq ft  
10' ceiling height TAGS

Backyard Lawn, Bathroom, Bay Window, Bedroom, Clawfoot Tub, Colorful, Eclectic Quirky, Fireplace, Kids Room, Kitchen, Living Room, Modern Contemporary, Porch, Skylight, Stained Glass, Staircase, Terrace Patio, Victorian, Wood Floor

 CATEGORIES

\* In the Zone, House

## Notes

Newly renovated, Victorian home nestled in a tranquil, tree lined cul de sac.

This unique property offers an architectural blend of modern and original details: center staircase, stained glass, and hardwood floors. The sweeping living space integrates the dining and kitchen area. A reading room to the left of the entry compliments the living area. The all new kitchen has Carrara marble countertops, stainless steel appliances, and designer lighting.

The four bedrooms are spacious and sunny, including two adorably decorated kids rooms on the second floor and one very large master bedroom on the third floor. The master bath has a claw foot tub and skylight.

This Victorian features amazing front porch and a private driveway that accommodates two vehicles. The property sits on an oversized lot creating the perfect outdoor space for gardening and entertaining. The backyard just completed a full modern renovation with horizontal slat privacy wall, pergola, fire pit, and complete landscape design.

The house also has a half finished basement with plenty of room for a video village or production needs.

**Restrictions:**

Painting or nailing in walls to be discussed in advance.

Closets are off limits.



1ST FLOOR



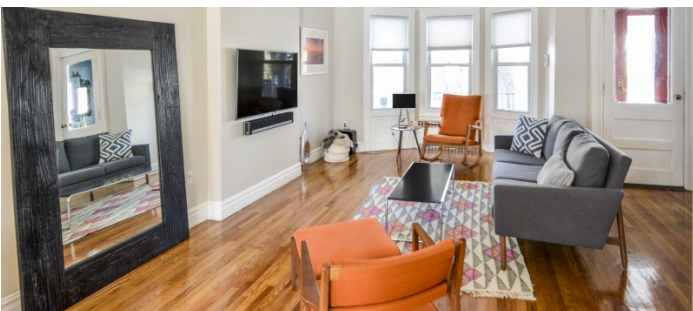
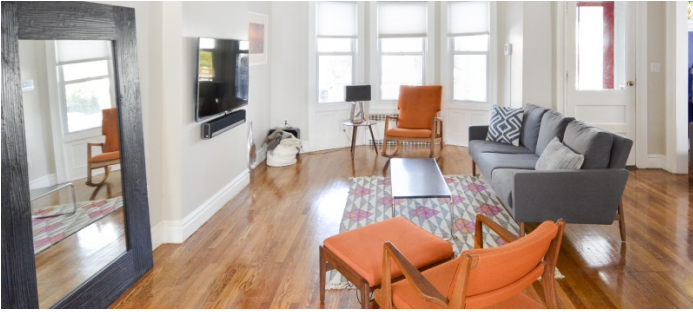



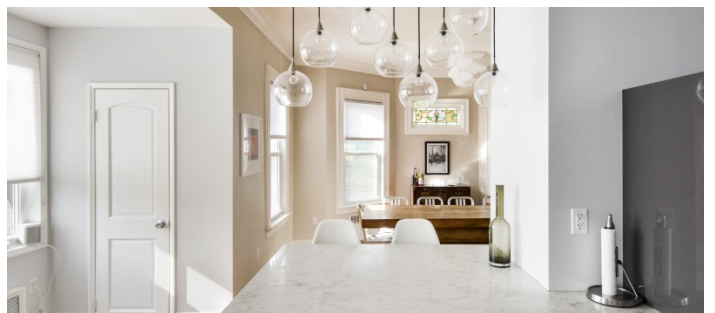
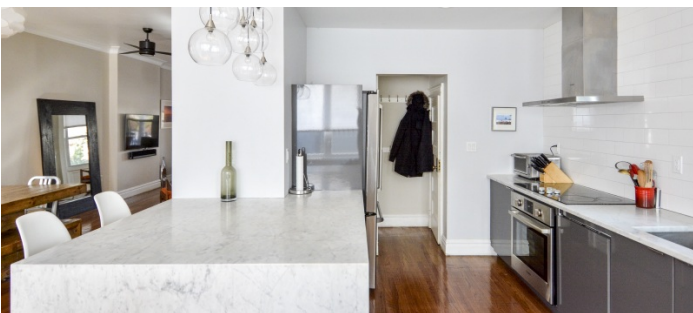
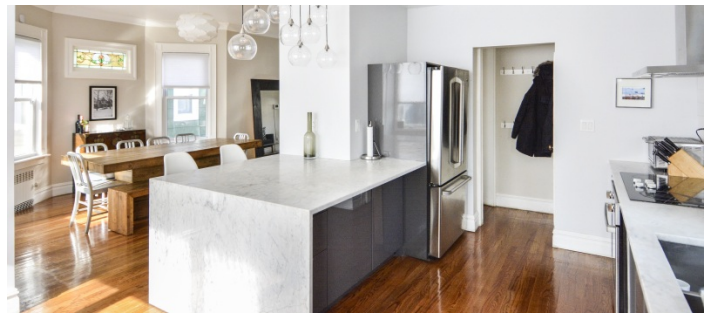
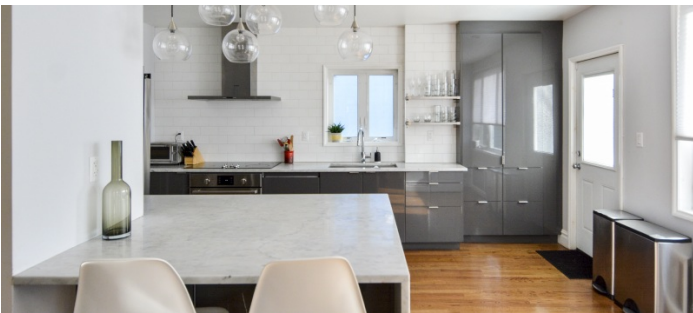
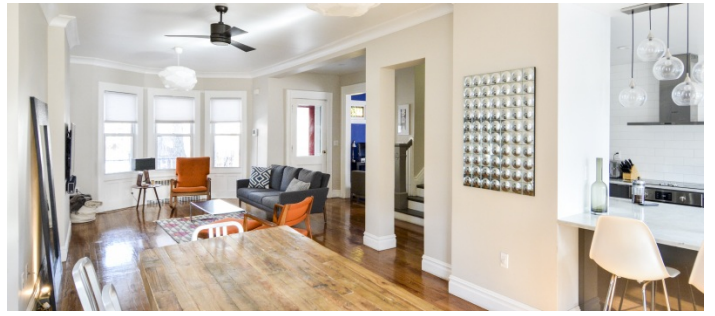



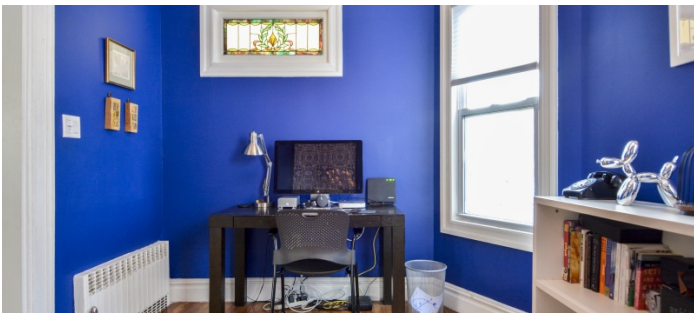
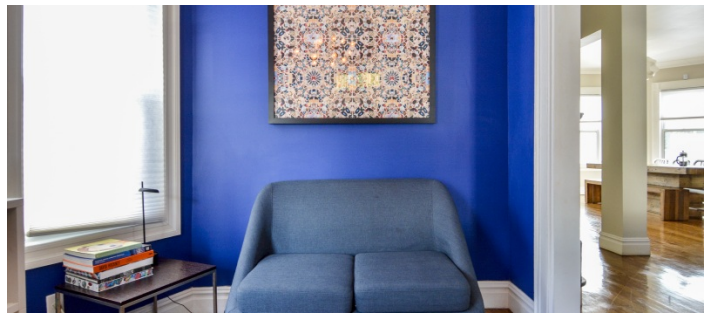
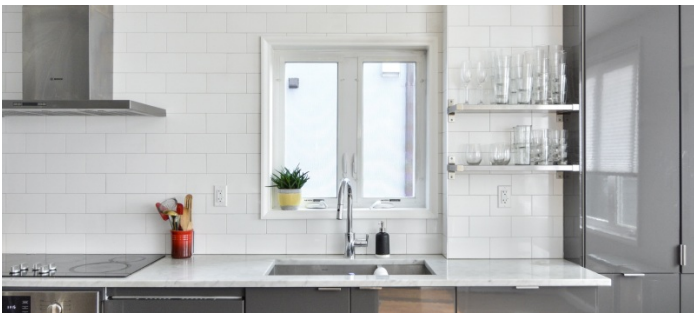
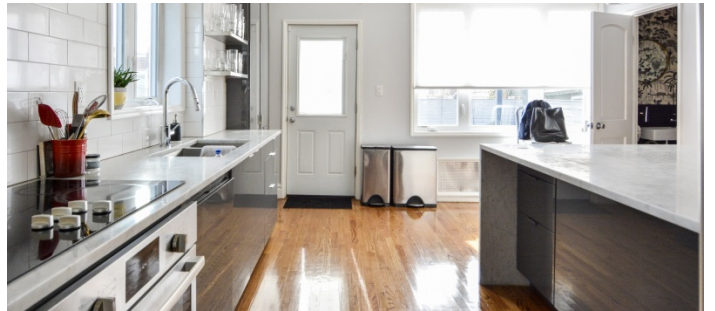
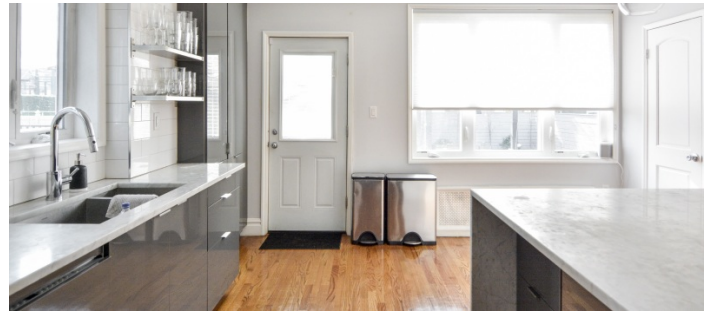
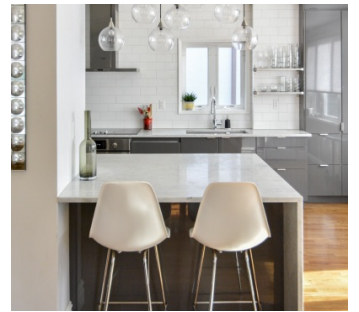

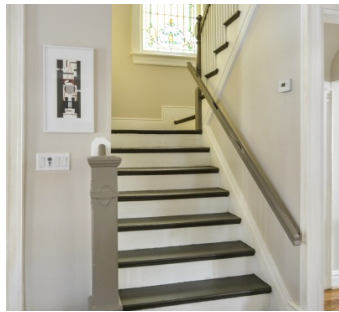
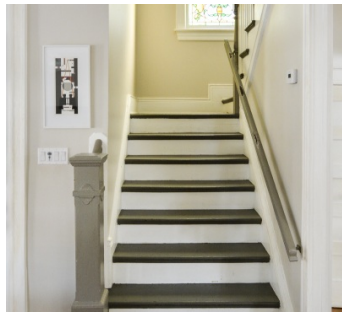
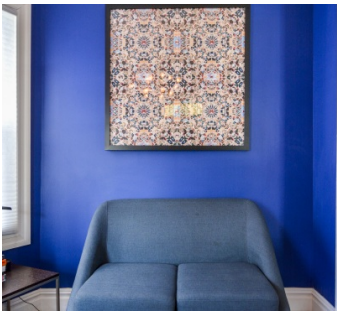

1ST FLOOR - NEW LIGHT FIXTURES AS OF NOV 2021





2ND FLOOR



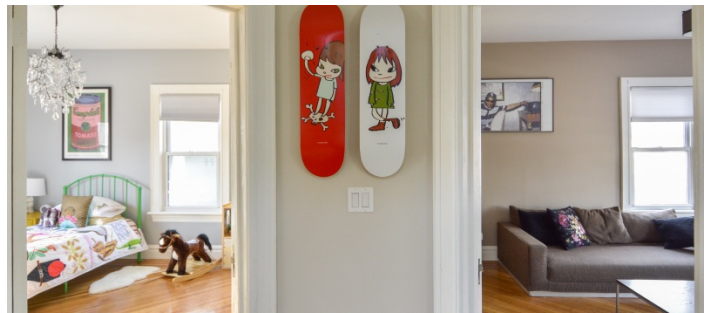
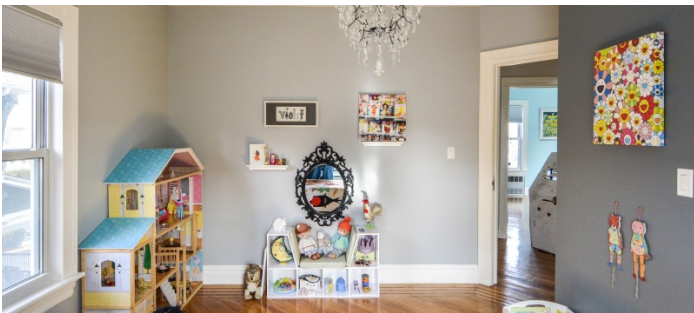
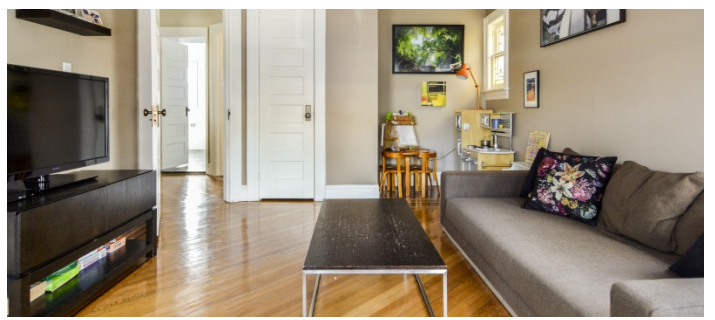









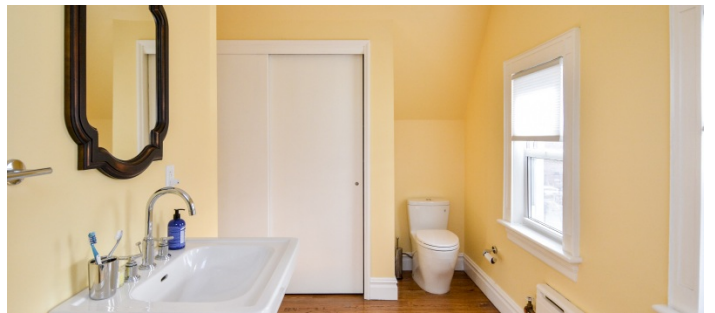
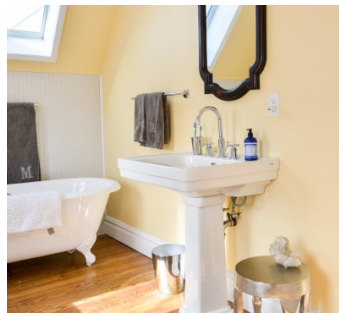
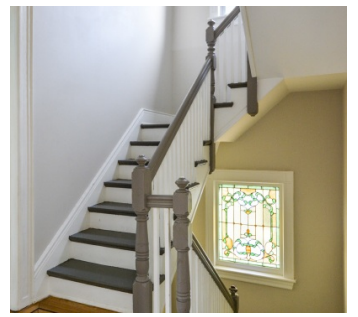



BACK TERRACE PATIO



