

9015

# West Village, Manhattan

## LOCATION

New York, NY 10011

## SPECS

2,500 sq ft

## TAGS

Balcony, Bathroom, Bedroom, City View, Colorful, Deck, Eclectic Quirky, Exposed Brick, Fire Escape, Fireplace, Kitchen, Living Room, Modern Contemporary, Parquet, Staircase, Staircase Ext, Terrace Patio, Wood Floor

## CATEGORIES

\* In the Zone, Apartment, Event Space

## Notes

This venue provides an ideal and utterly unique experience for an after-party, elite VIP retreat, fashion show, or showcase for artists.

The immaculately designed space is comprised of two floors linked together by an ornate wrought-iron spiral staircase that is in itself a work of art.

The first floor resembles a 19th-century bachelor's haven, featuring black walls, a bright sun room, bright and bold contemporary art, an overhead chandelier, fireplace, and french doors that swing out onto a thousand-foot outdoor terrace. The kitchen and bathroom are immaculate works of art & design: both bold black.

The Japanese toilet features a pilot's cockpit of electronic displays, featuring adjustments that include a heated the seat, warmed floor, and additional services. The shower and bath are bone-colored white and ringed with a transparent & luminescent curtain, behind which is a window that opens onto a lovely green garden on the outdoor terrace.

The wrought iron spiral staircase links the two floors as the gothic seamlessly gives way to an expanse of stunning Asian minimalism featuring warm wood tones, light colored floors, a bright kitchen, Zen Shoji sliding doors, and windows looking out onto tall green trees.

This venue is extremely fun, decadent, and ultimately breathtaking.

### **Restrictions:**

No nailing or painting in walls.

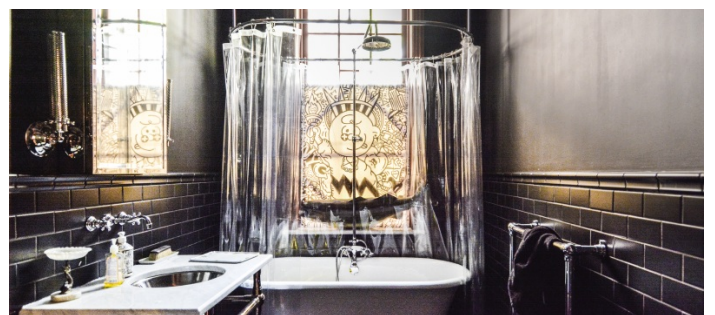
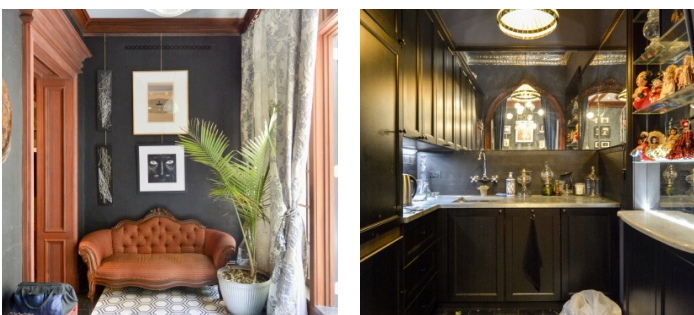
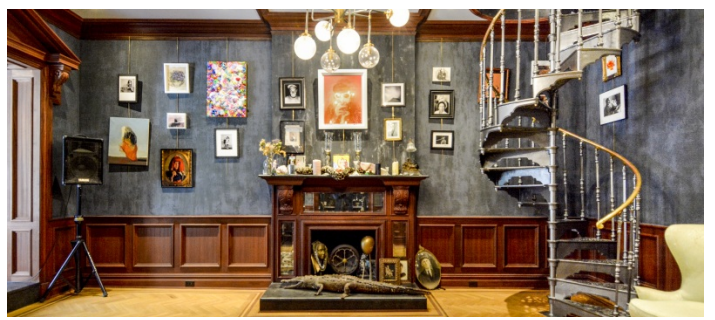

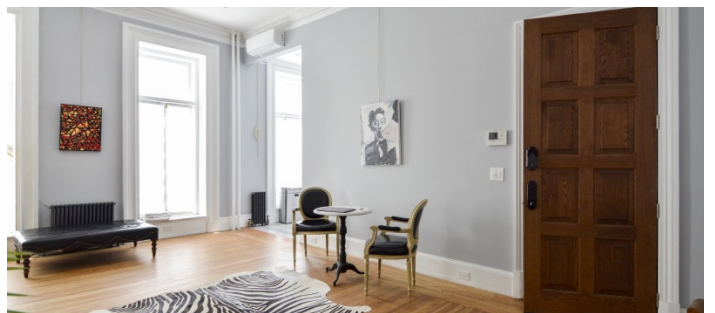
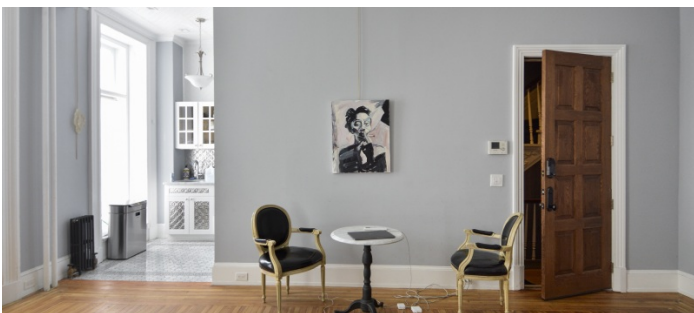
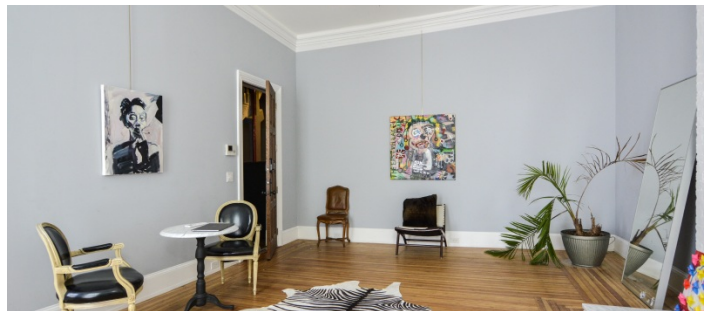
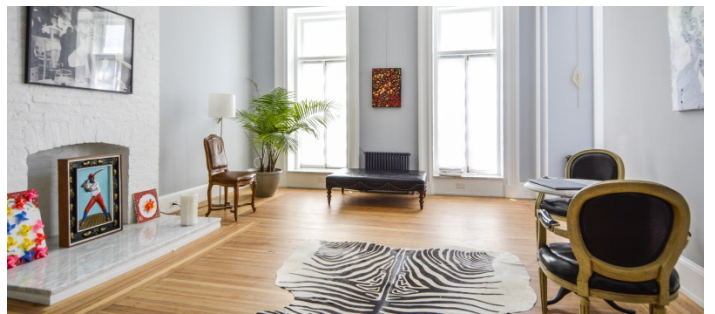
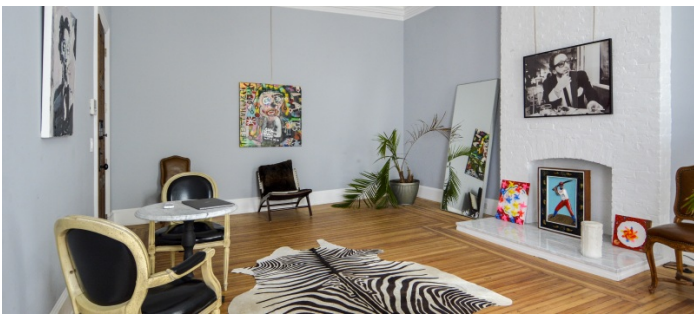

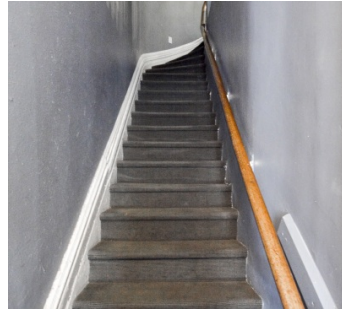

TERRACE PATIO

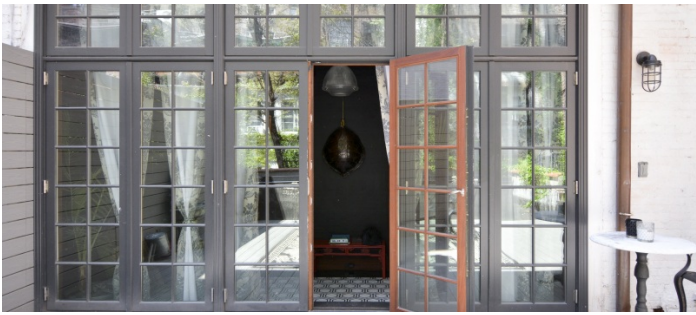

2ND FLOOR







BALCONY

