

 LOCATION

New York, NY 10011

 SPECS

10,000 sq ft total

7 floors - 1365 sf each

 TAGS

Balcony, Bathroom, Bedroom, City View, Elevator, Fireplace, Floor to Ceiling Windows, Kids Room, Kitchen, Laundry Room, Living Room, Modern Contemporary, Ping Pong Table, Rooftop, Skylight, Staircase, Staircase Ext, Stoop, Terrace Patio, Walk-in Closet, Wallpaper, Water Tower View, Wood Floor

 CATEGORIES

\* In the Zone, Apartment, Loft, Townhouse

## Notes

7-floor New York City townhome in the West Village near Washington Square Park; modern décor, 6 bedrooms, 10 bathrooms; back patio, small terrace on master bedroom floor (Floor 4) and rooftop terrace.

**Restrictions:**

No nailing or painting walls.

Need permission to move furniture pieces. Moving artwork also requires approval and will be allowed on a case by case basis.

Food and drink allowed only in 1st floor kitchen.

Picture Animals - Dogs and birds only, with trainer.

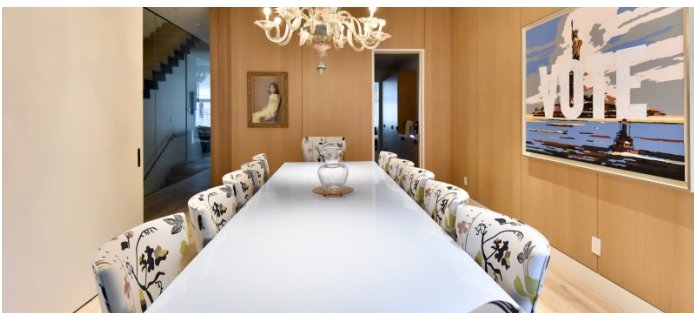
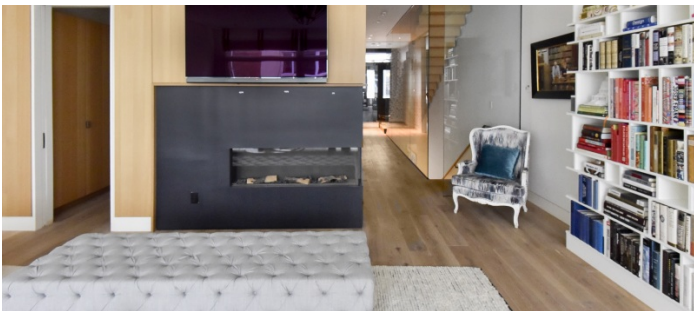



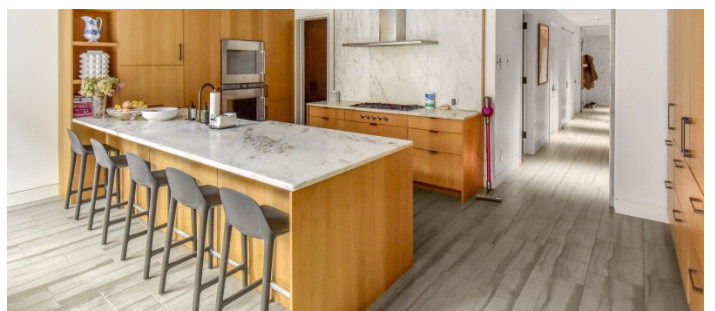
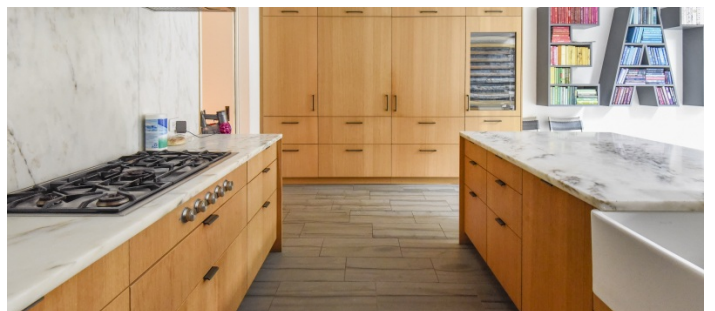
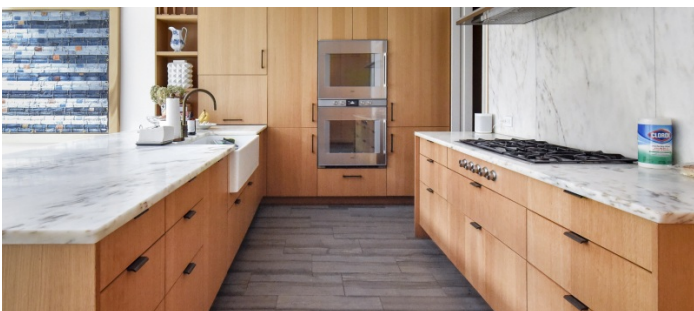
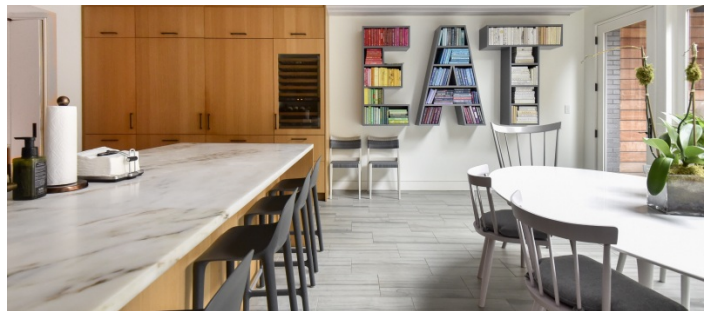



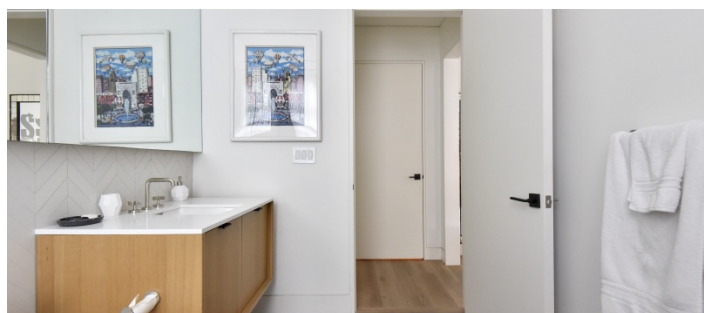
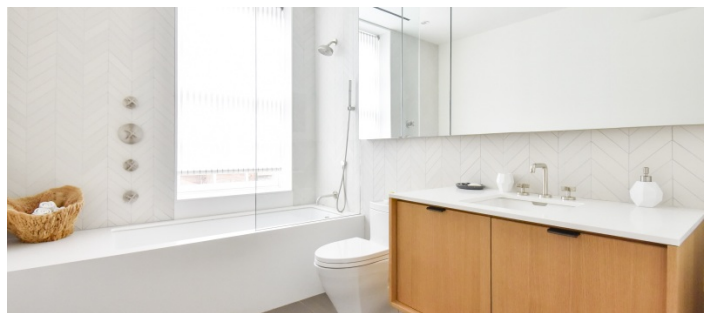
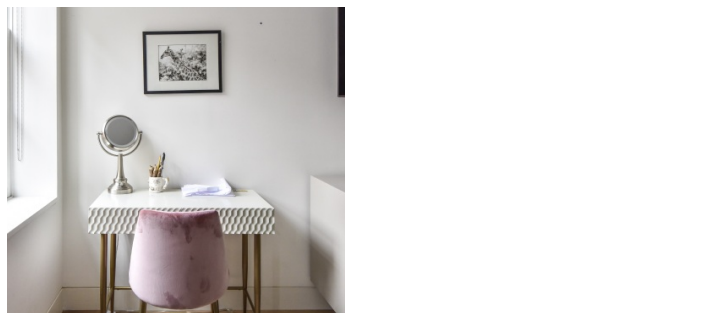
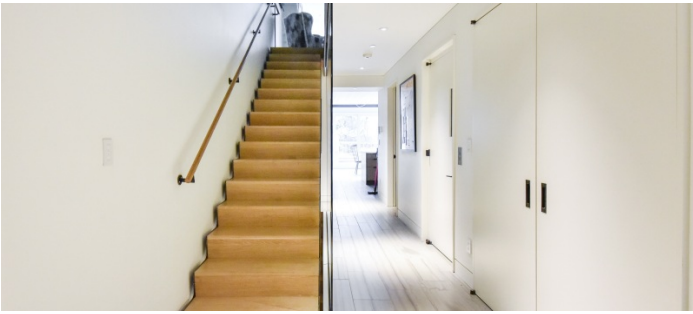
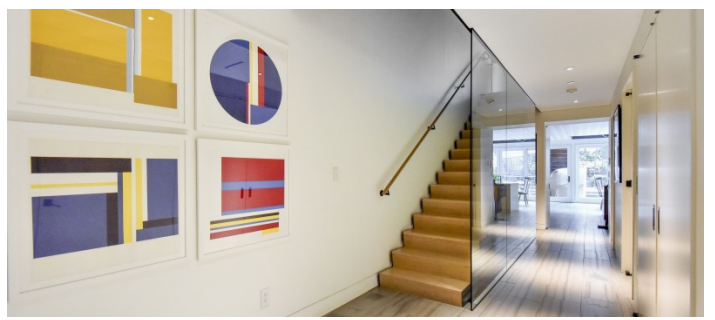
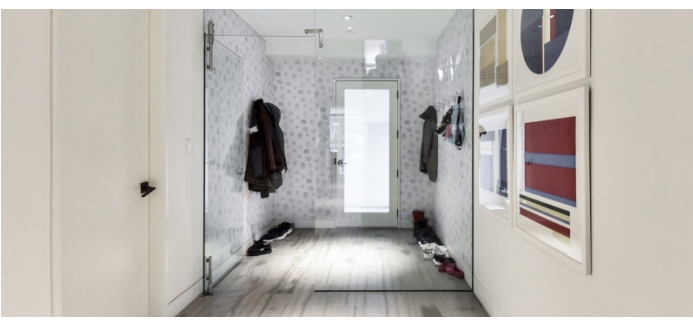



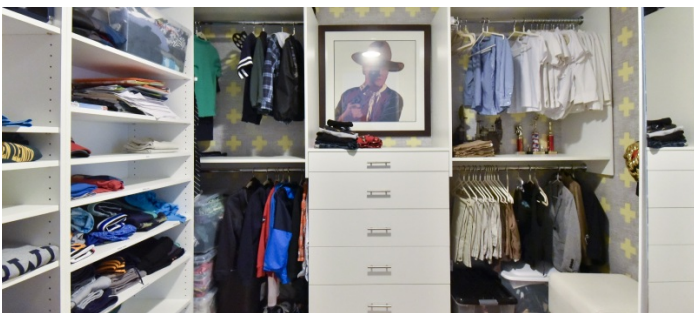
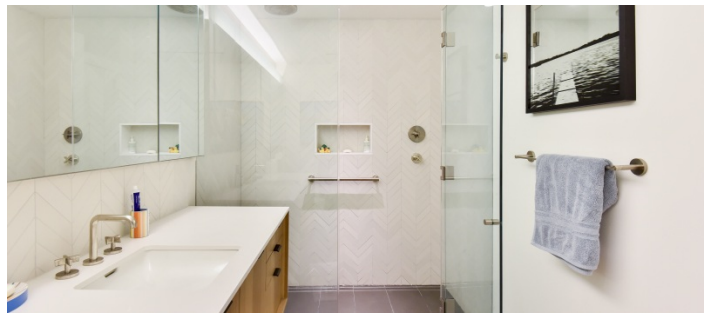
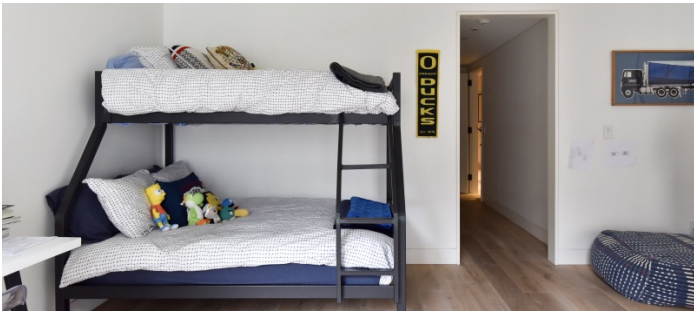







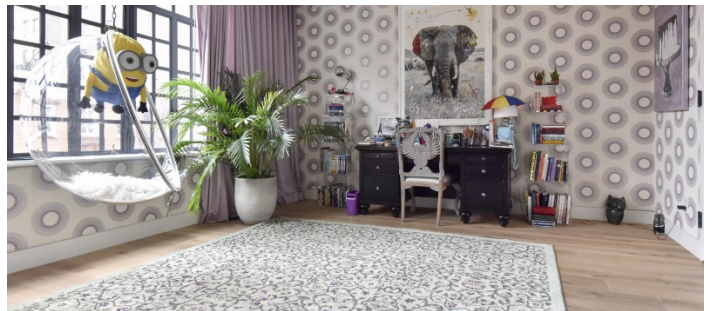
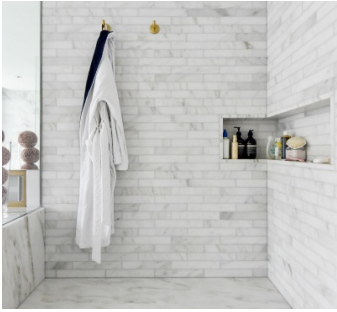
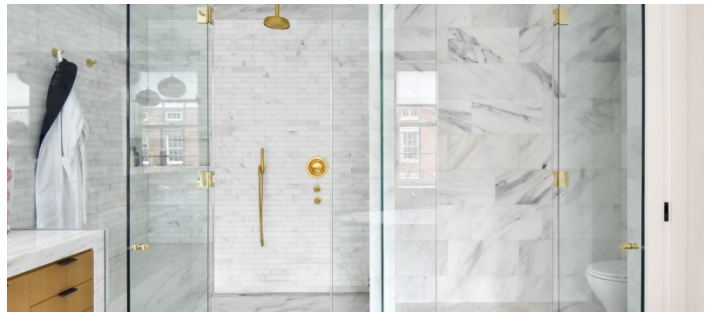



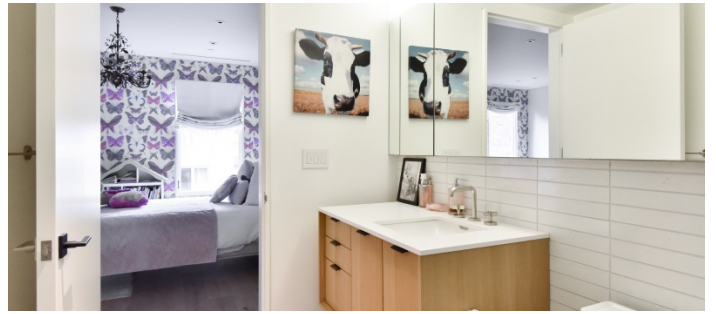
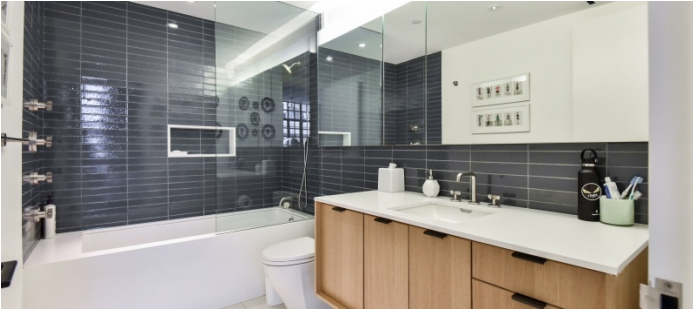



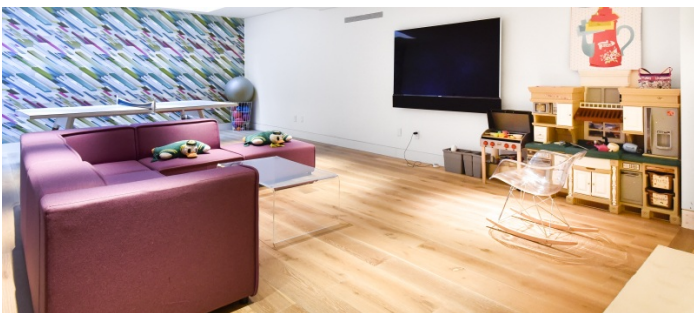
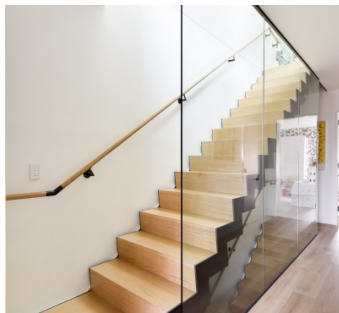
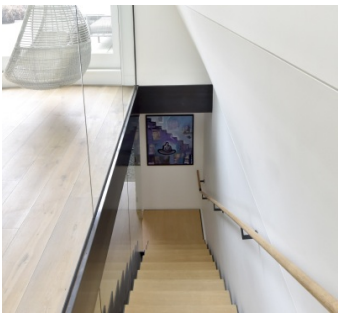
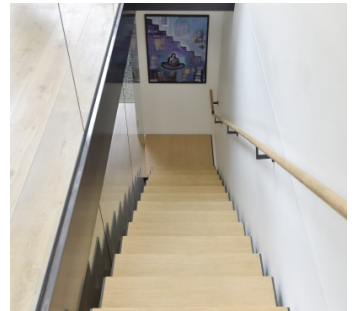
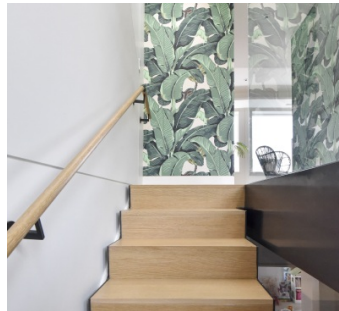



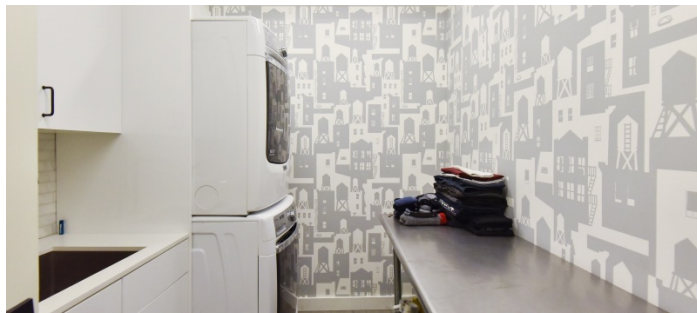
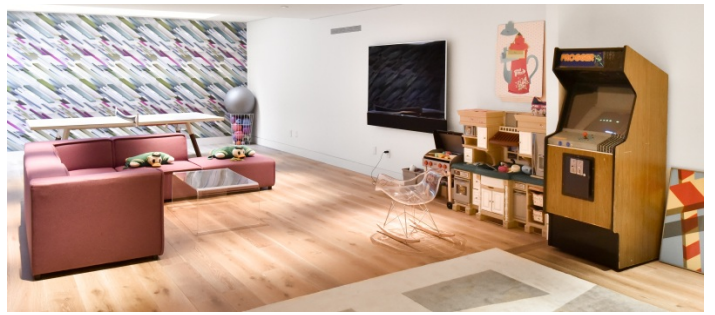











TERRACE PATIO



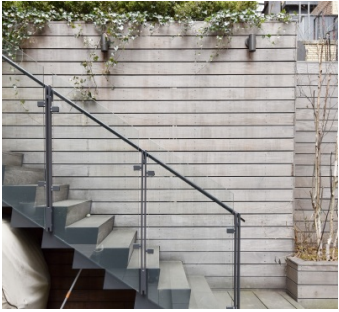
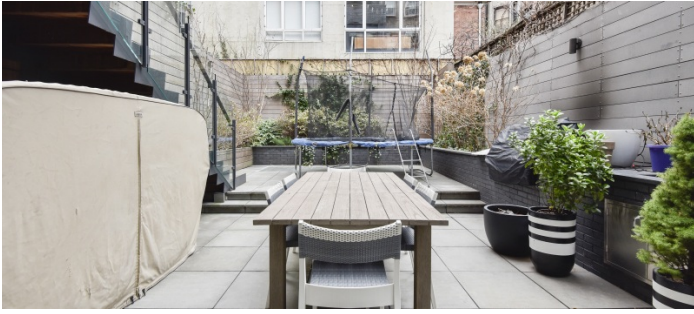
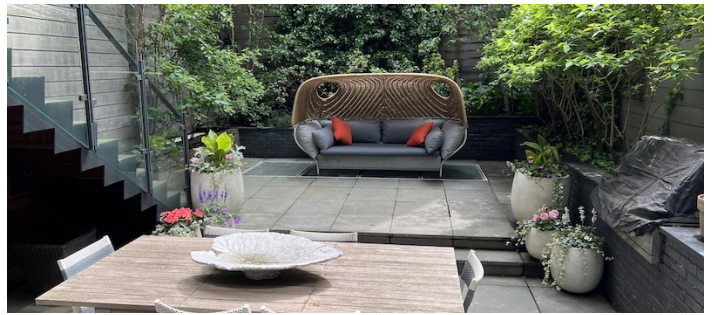



EXTERIOR



