



3241

Newburgh, Upstate NY

 LOCATION
Newburgh, NY

 DISTANCE FROM NYC
66 miles

 TAGS
60's style, Architectural, Backyard Lawn, Balcony, Bathroom, Bedroom, Exposed Brick, Fireplace, Floor to Ceiling Windows, Garage, Kitchen, Living Room, Mid-Century, Modern Contemporary, Porch, Skylight, Staircase, Terrace Patio, Water View, White Spaces, Wood Floor

 SPECS
4,000 sq ft
9' ceiling height
1.5 acres

 CATEGORIES
House

Notes

Modern glass walled house built in 1949 by renowned architect Philip Johnson with open layout and expansive windows, an abundance of natural light and panoramic views of the Hudson River. Impeccably designed with contemporary minimalism and premium furnishings. 1.4 acres of land with a beautiful outdoor space.

Restrictions:

Artworks required clearance/sign-off ahead of time if intended to be used in a shoot.

Requests to paint or nail into walls must be approved in advance by owner, and returned to original condition upon shoot completion.

No outdoor shooting after 10pm (residential neighborhood).

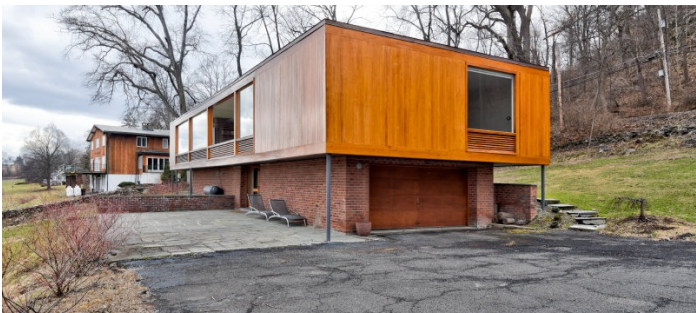





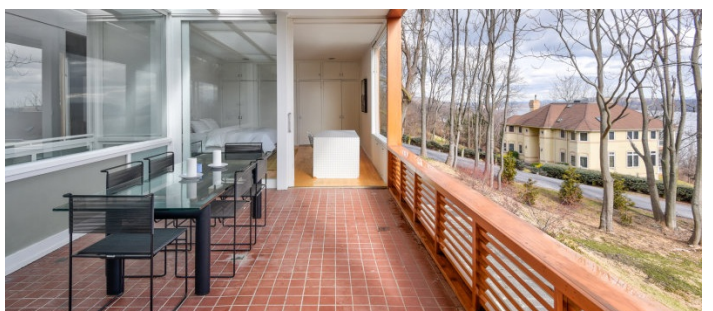
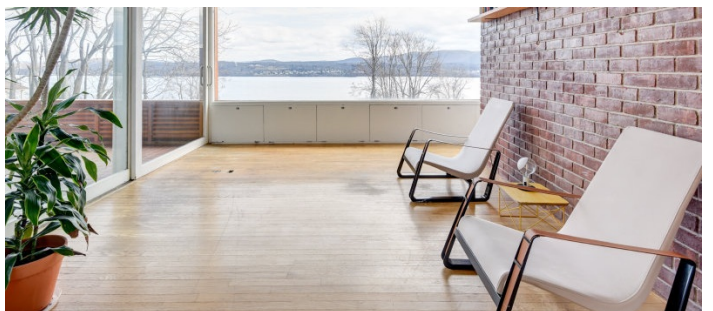
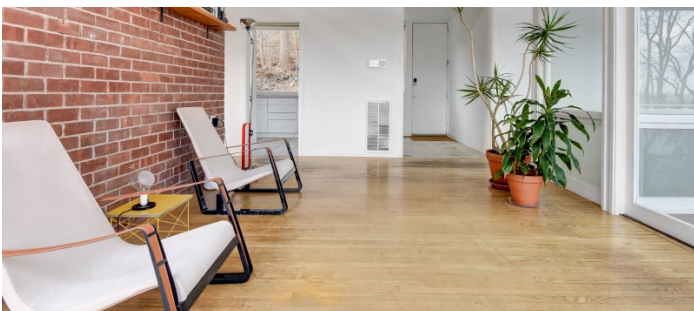
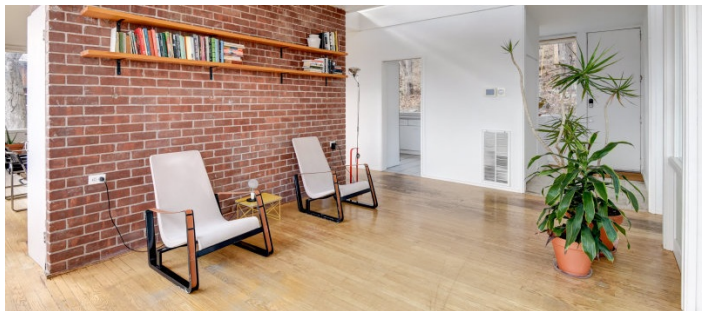
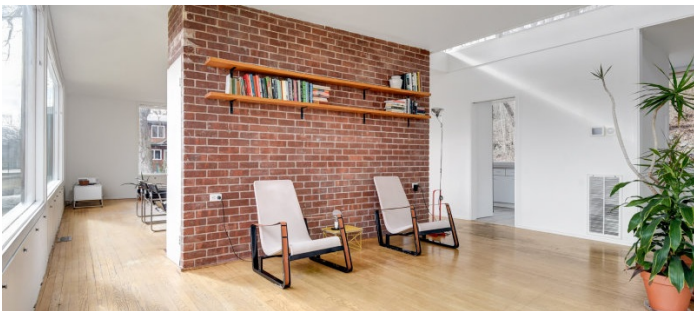
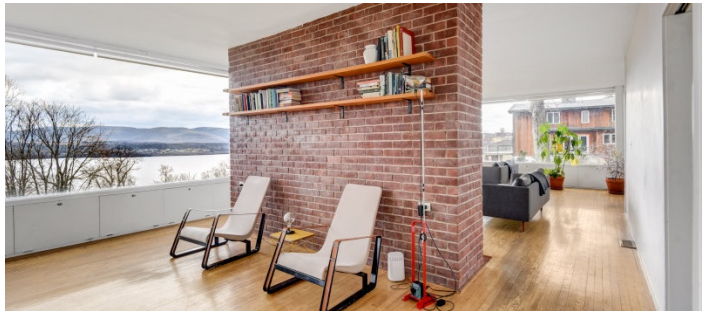
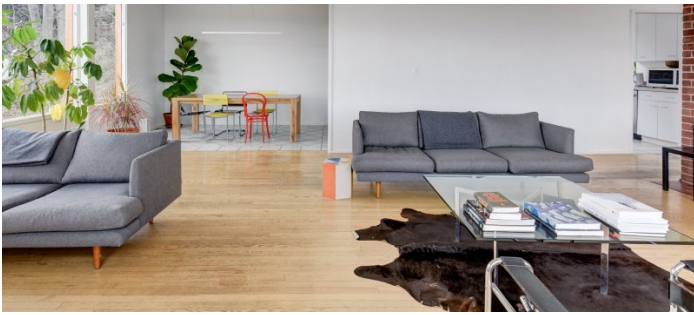

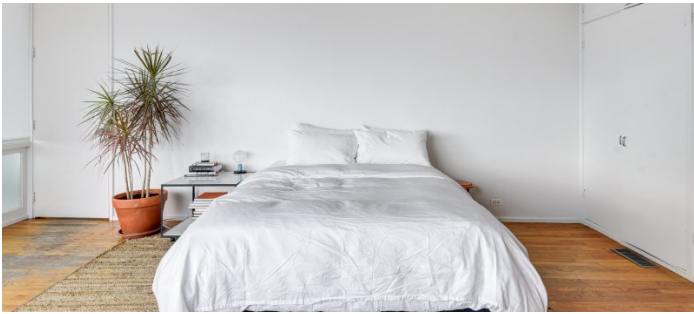
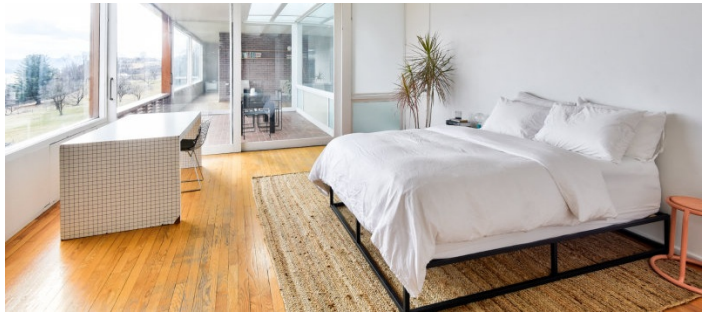

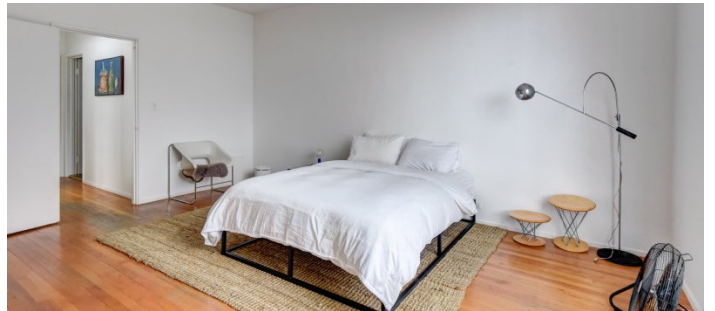
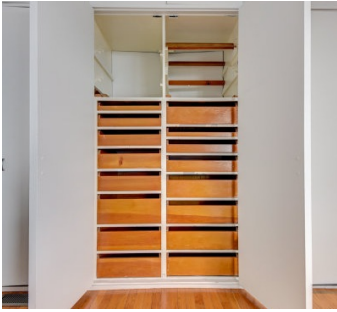
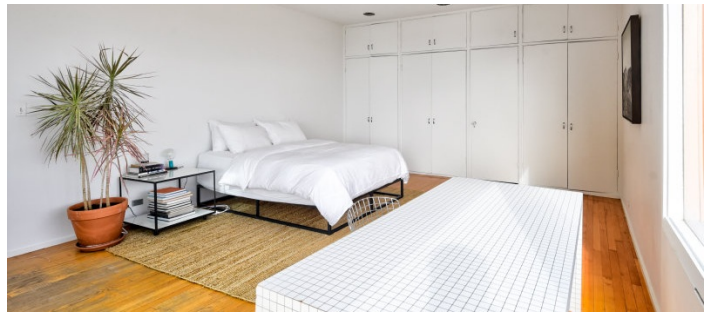
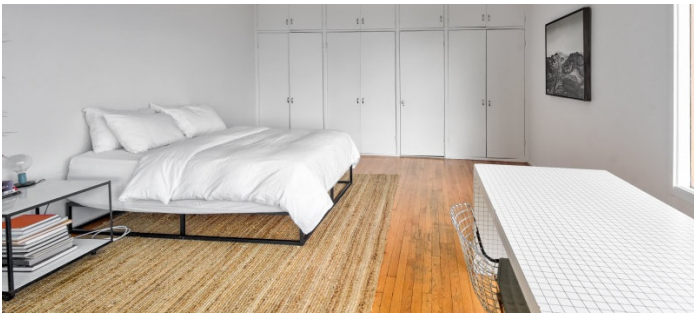

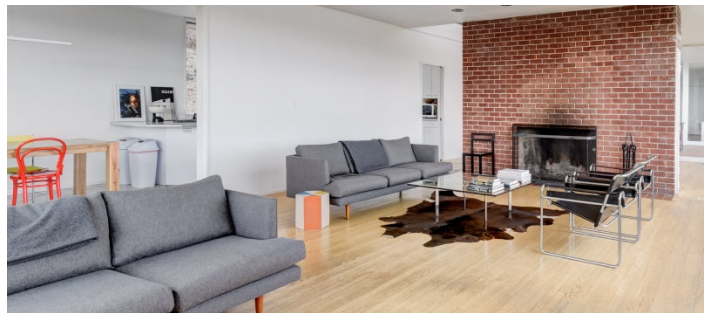
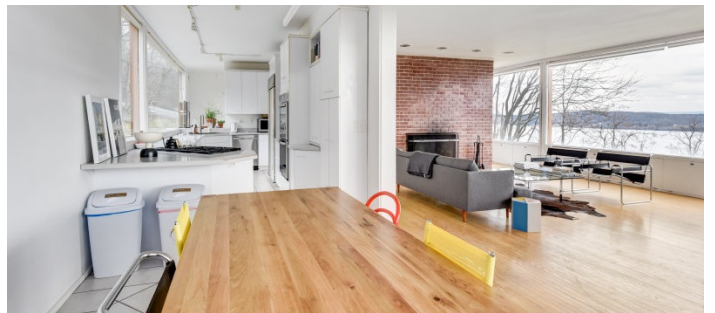
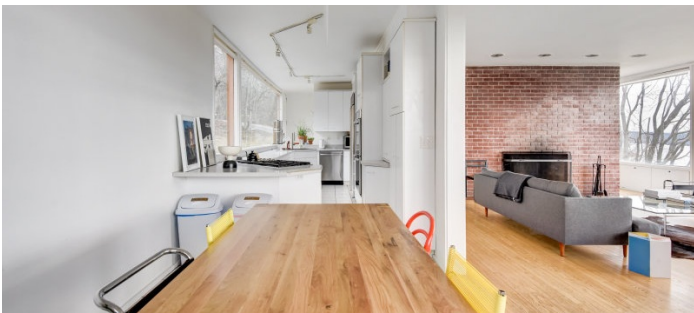
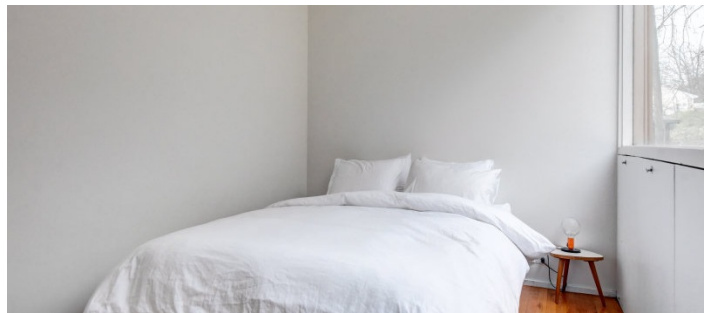
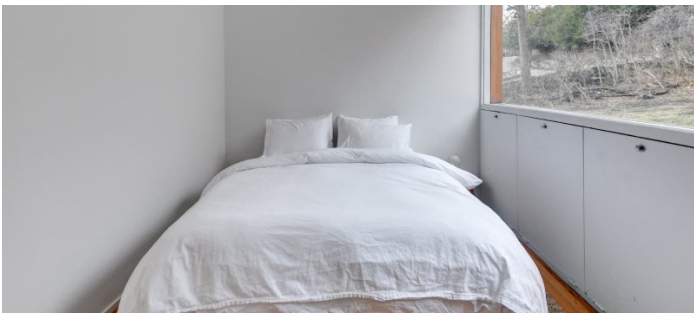
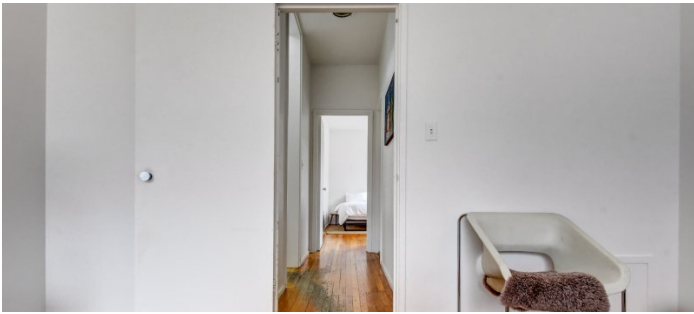
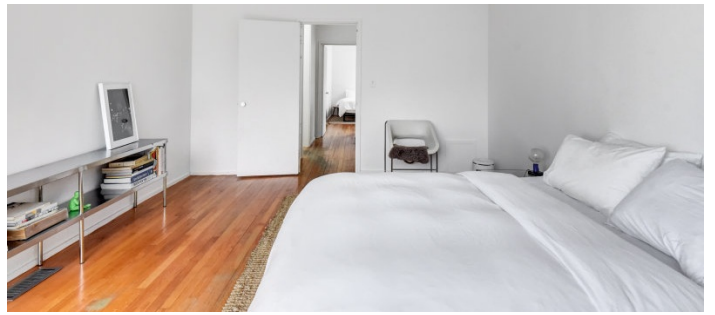
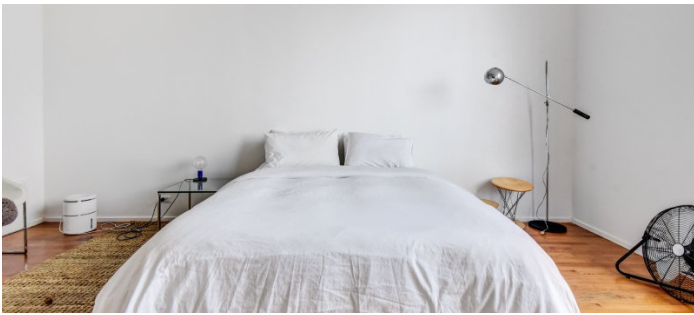





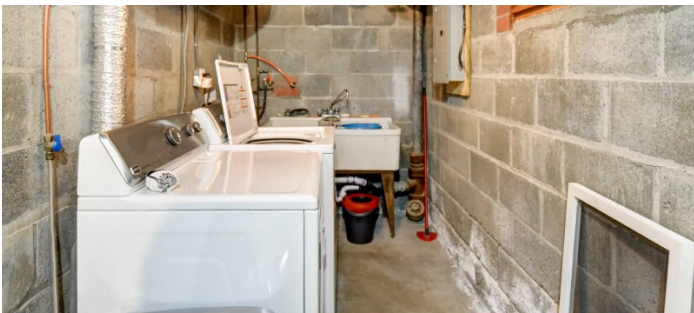
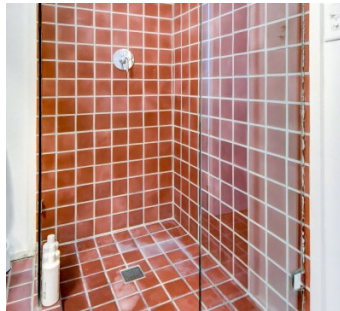
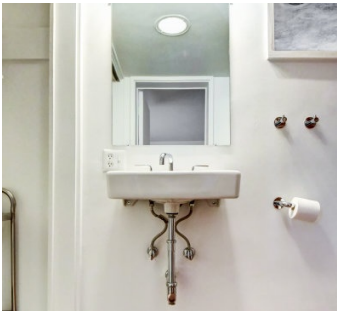
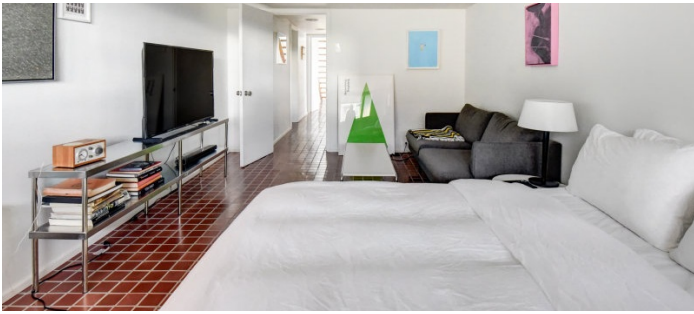
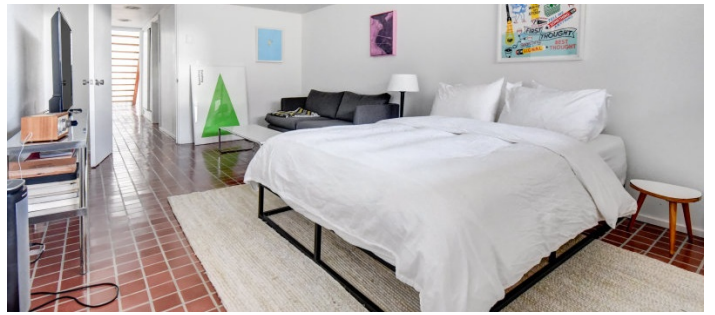

INTERIOR - OLDER PICTURES



