

 LOCATION

Hillsdale, NY 12529

 DISTANCE FROM NYC

120 miles

 TAGS

Backyard Lawn, Balcony, Bathroom, Bedroom, Deck, Eclectic Quirky, Exposed Beam, Fireplace, Floor to Ceiling Windows, Garage, Kitchen, Laundry Room, Living Room, Mid-Century, Modern Contemporary, Piano, Rustic, Staircase, Walk-in Closet, White Spaces, Wood Floor, Woods

 SPECS

2,100 sq ft

3 acres

8'-14' ceiling height

 POWER

220 amps

 CATEGORIES

Cabin, Event Space, House

Notes

Chalet-style house with mid-century flair perched on a hill facing west with sweeping views farmland and mountain views.

Interior decor is mid-century style and minimalist. There is an open floor plan with a great room containing the living room and dining room (15' x 30'). There is an entrance hall (10' x 10') adjacent to the living room. The Kitchen is 18' x 15'. The den is 15' x 15'. Ceiling height is 14' in main living area, 8' ceiling height in rest of the house.

There is a deck facing the view. To the south, views to lakes and the foothills of Taconic range. To the west, views of Catskill Mountain range.

Driveway fits 8 to 10 cars.

Restrictions:

Nailing into or painting of walls possible as long as approved in advance, and the walls returned to original condition.



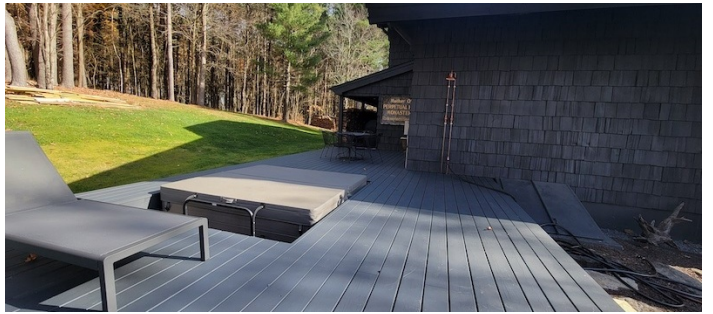



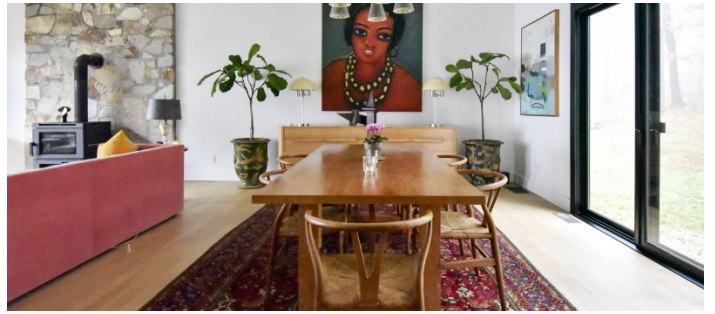
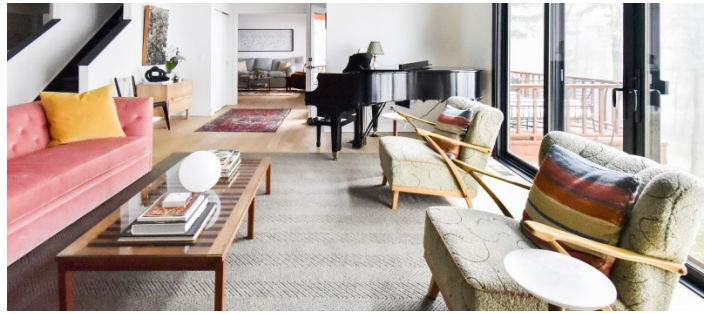
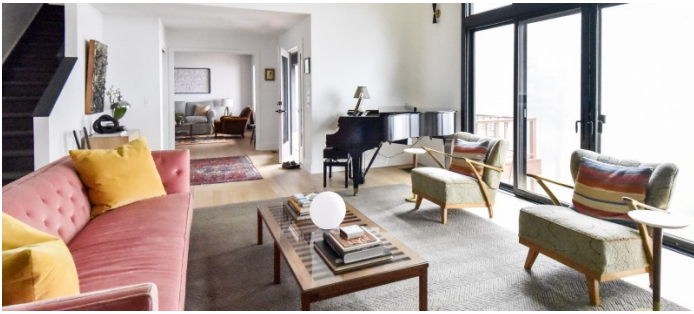
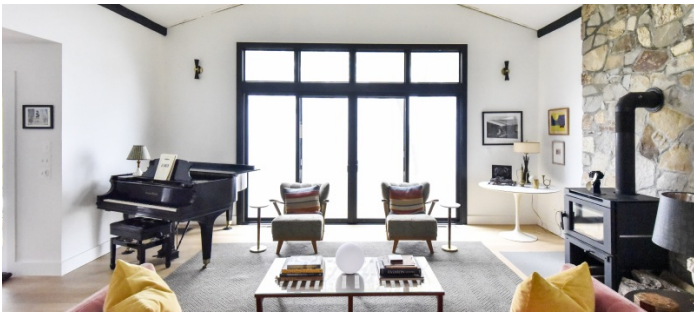

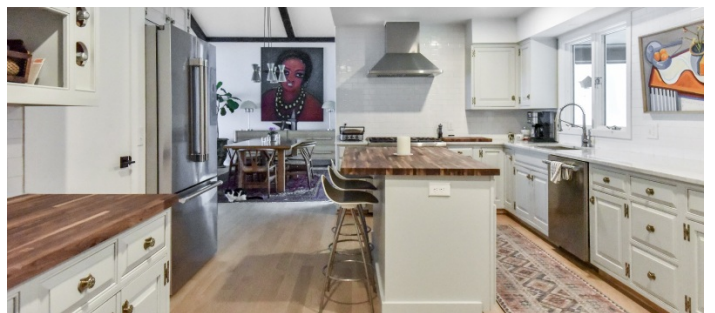
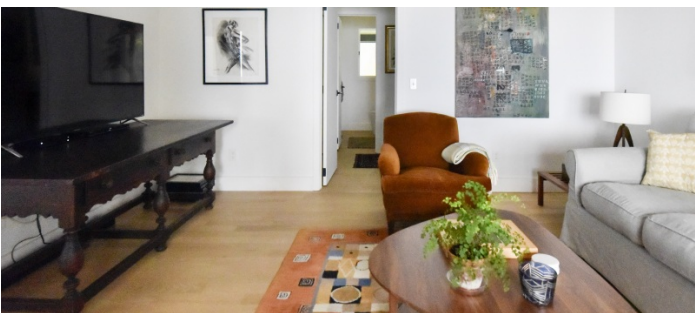
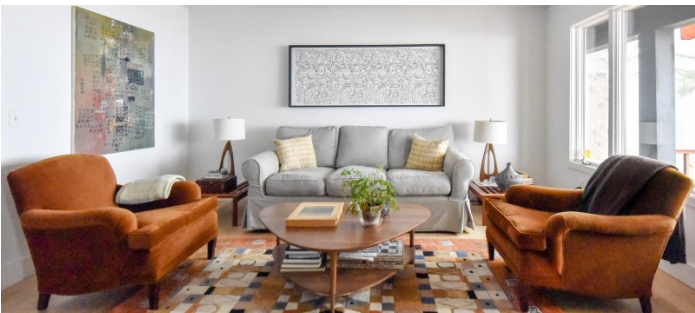
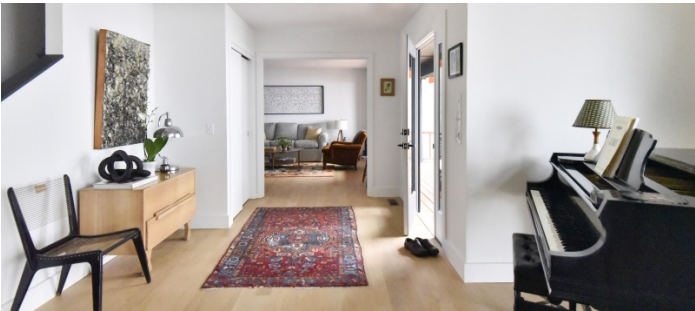

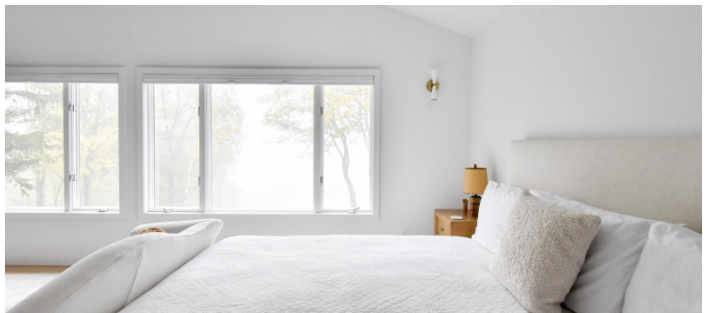
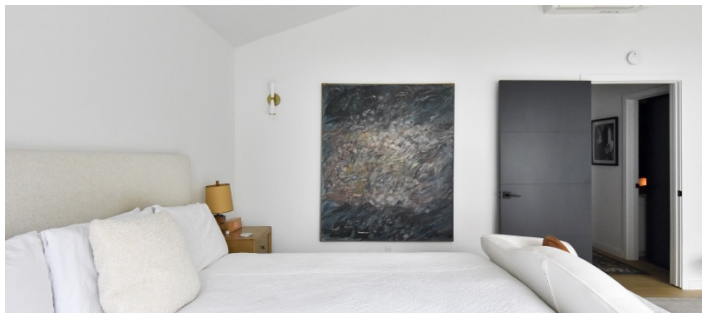
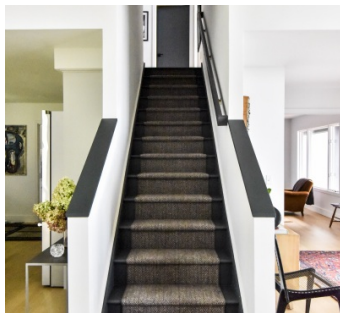

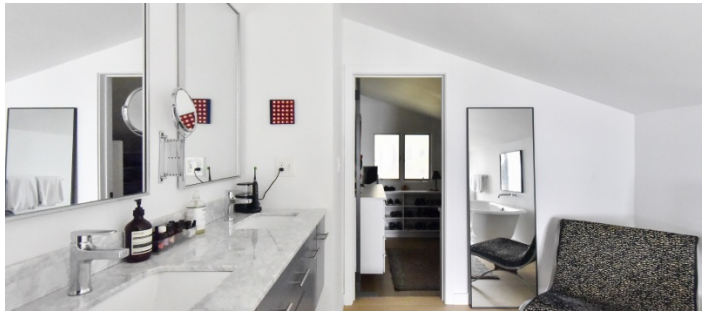
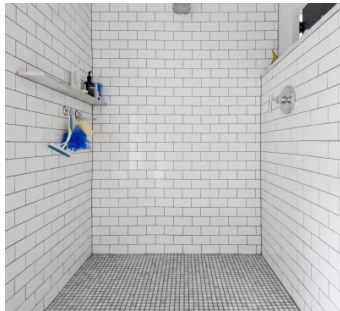
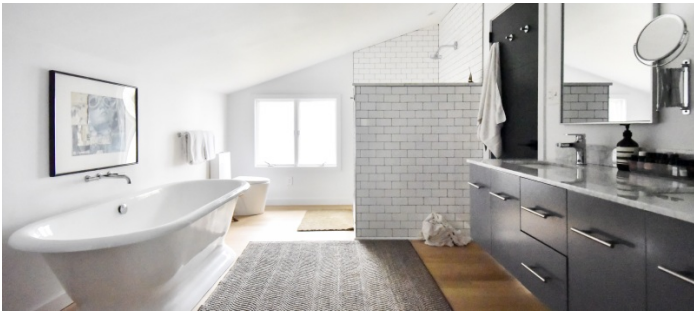
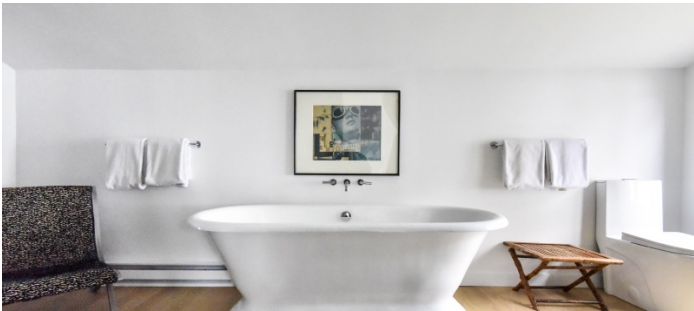

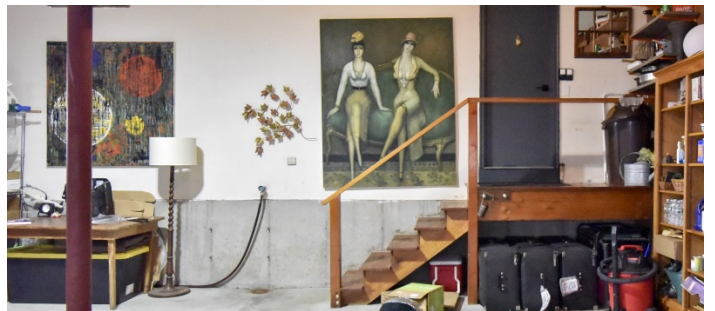
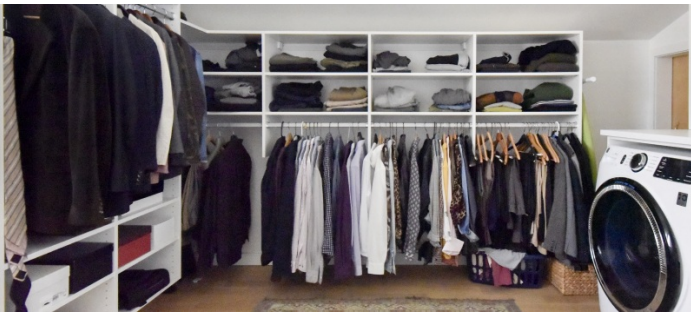

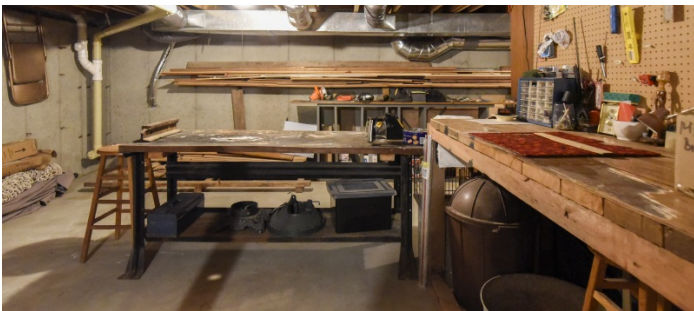
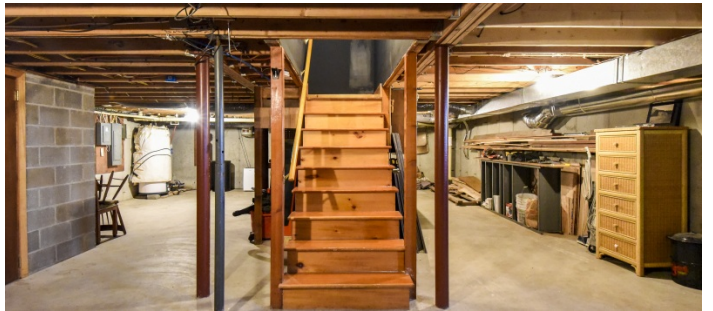



ADDITIONAL EXTERIOR





