

 LOCATION

Elmsford, NY 10523

 DISTANCE FROM NYC

26 miles

 TAGS

Backyard Lawn, Basketball, Bay Window, Exposed Beam, Fireplace, Garage, Kitchen, Library Room, Living Room, Piano, Pool Outdoor, Porch, Skylight, Staircase, Stone Wall, Suburban, Terrace Patio, Traditional, Tudor, Wood Floor

 SPECS

5,500 sq ft
10' ceiling height
1.5 acres

 CATEGORIES

* In the Zone, House

Notes

1928 restored Tudor house with original led glass windows on 1.5 acres, located adjacent to a golf course.

Heated 50 x 20 gunite pool and large driveway that fits 15 cars.

Basement can be used for staging of wardrobe and crew.

Restrictions:

Second floor and bedrooms are off-limits unless of special permission obtained from owner.

No nailing into or painting of walls.

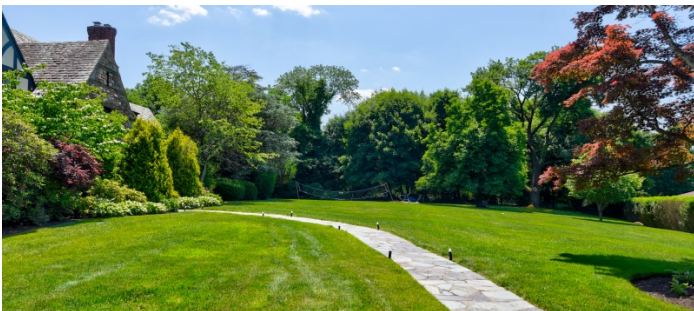

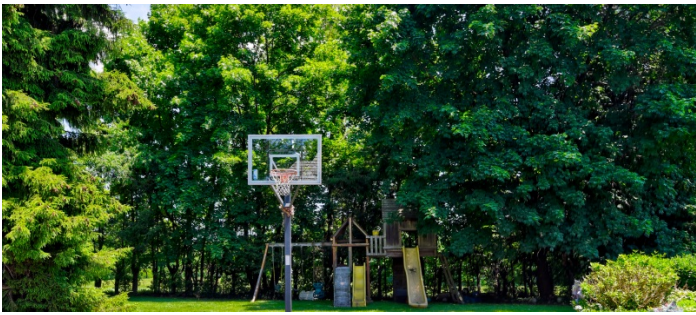

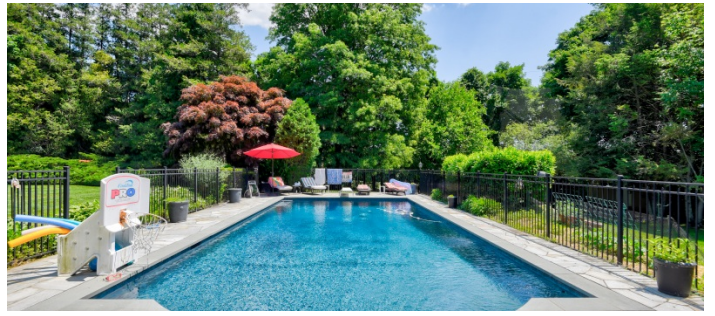

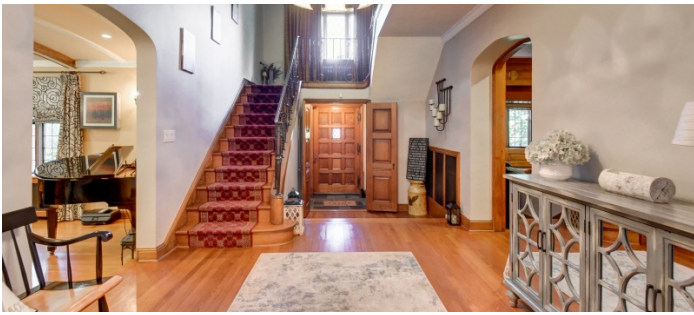

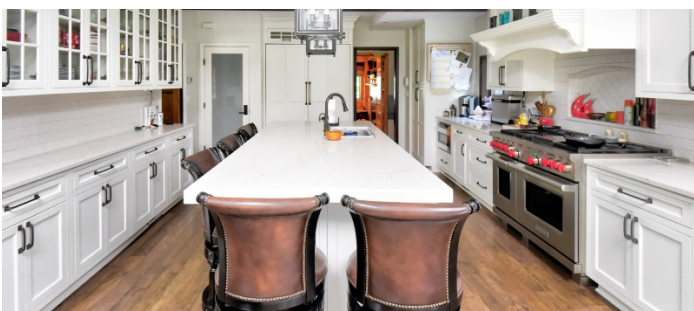







BEDROOMS (OFF-LIMITS WITHOUT SPECIAL PERMISSION)

