

 LOCATION

Redding, CT

 DISTANCE FROM NYC

59 miles

 TAGS

60's style, Architectural, Backyard Lawn, Balcony, Bathroom, Bedroom, Deck, Fireplace, Floor to Ceiling Windows, Garage, Hammock, Kitchen, Lake or Pond, Living Room, Mid-Century, Modern Contemporary, Piano, Staircase, Staircase Ext, Stone Wall, Terrace Patio, Water View, White Spaces

 SPECS

2,500 sq ft

9', 12', 14' ceiling height

13 acres

 CATEGORIES

House

Notes

This mid-century modern house built in 1940 by Edward Steichen (world renowned photographer) is sitting on 13 acres and looks over a 5 acres pond.

Glass, steel wood and stone are the materials used in this house. The house itself is about 2500 square feet with a spectacular living room with working fireplace. Lots of natural light everywhere.

There is a detached garage 300 yards away from the house. The garage is a shooting space with gray walls and floor for photography. It's next to Topstone Park where there is a small beach on the lake.

Restrictions:

No nailing into walls. No painting of walls.









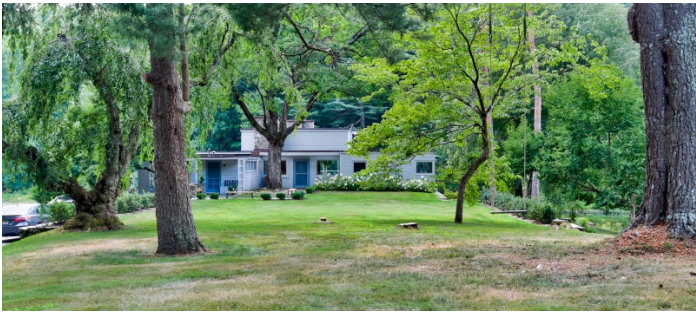
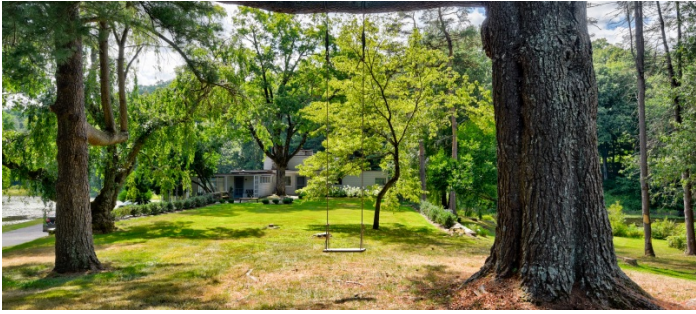

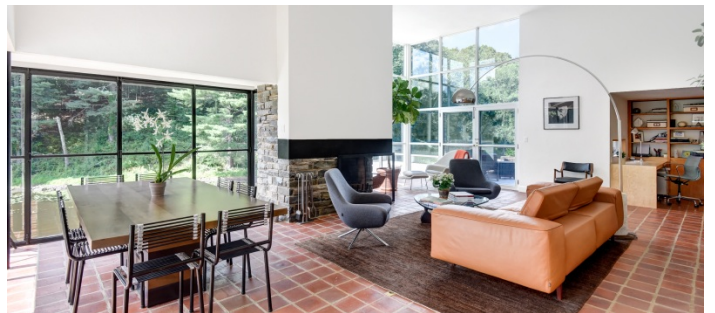

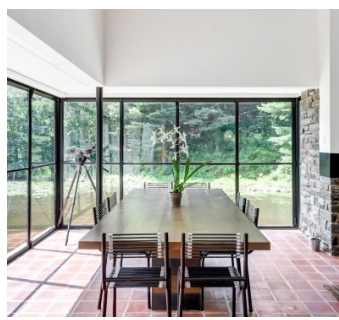



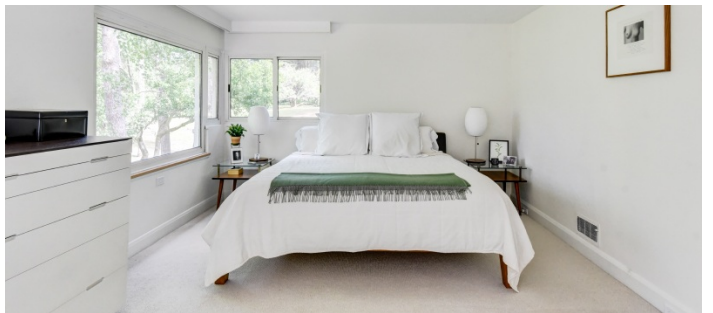
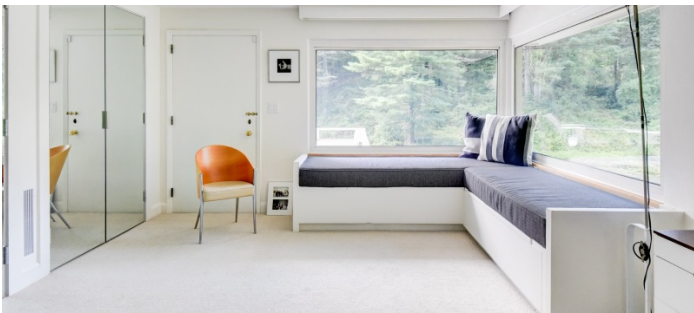

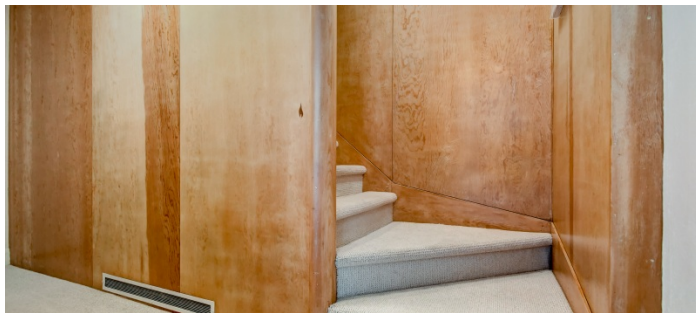
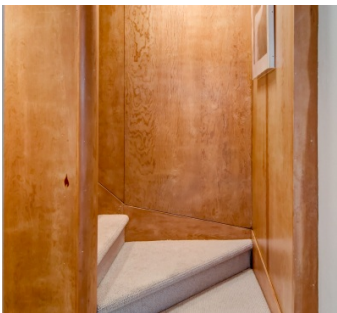
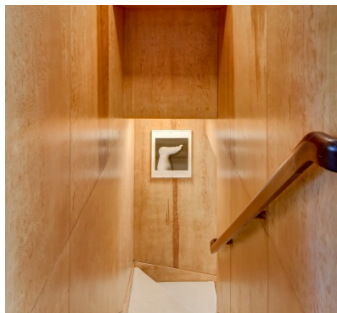
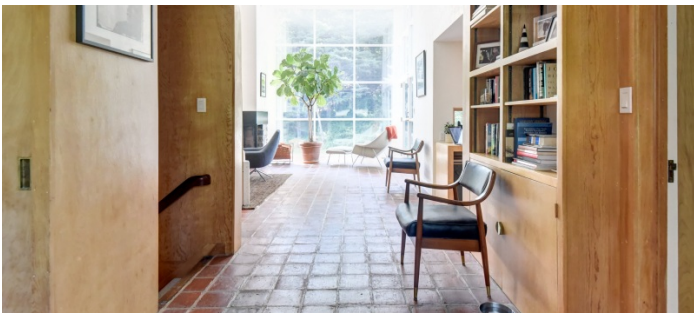
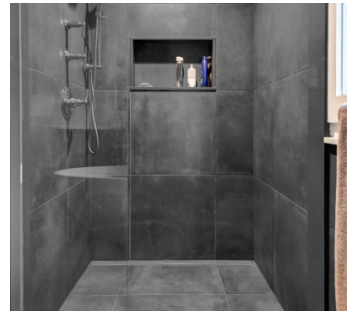
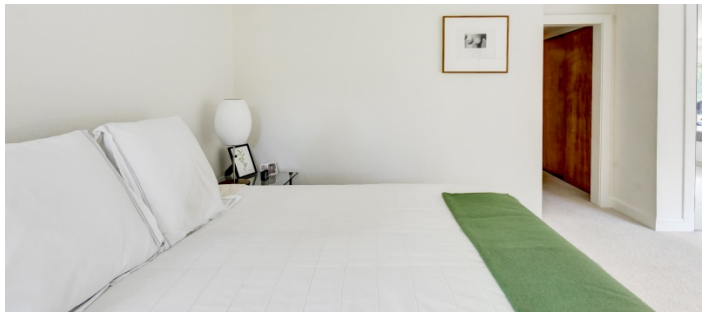

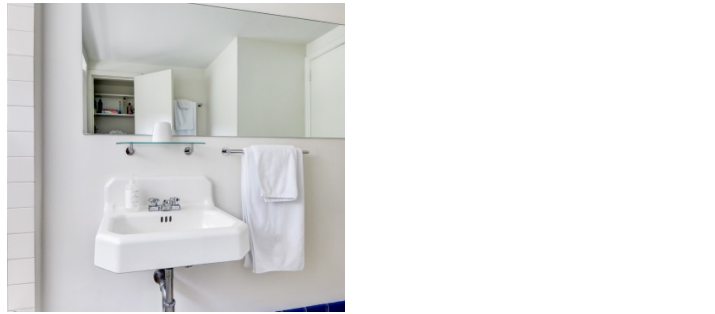
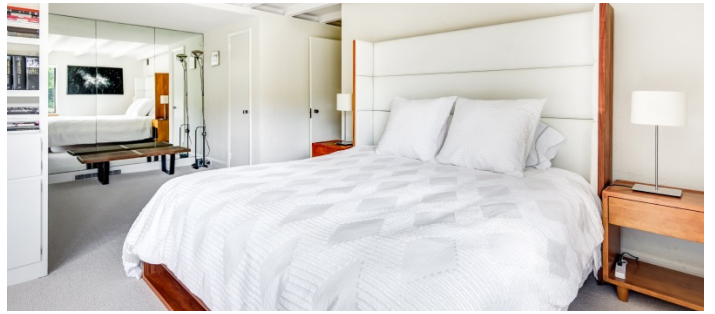
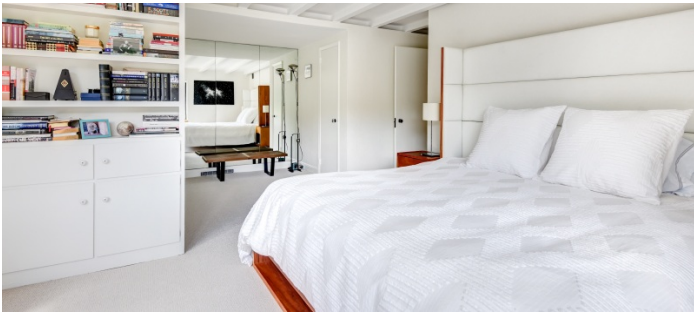

POND



GARAGE

