

2206

Upper East Side, Manhattan

 LOCATION

New York, NY 10021

 SPECS

4,000 sq ft
12' ceiling height

 TAGS

Balcony, Bathroom, Bedroom, Carpet, City View, Classic Grand, Elevator, Kids Room, Kitchen, Laundry Room, Library Room, Living Room, Modern Contemporary, Ornate, Piano, Terrace Patio, Wallpaper, White Spaces, Wood Floor

 CATEGORIES

* In the Zone, Apartment, Penthouse

Notes

Elegant apartment on Fifth Ave with spectacular Manhattan and Central Park views.

Restrictions:

Floors must be protected; prefer no shoes inside (please bring shoe covers).

No nailing into walls. No painting of walls.





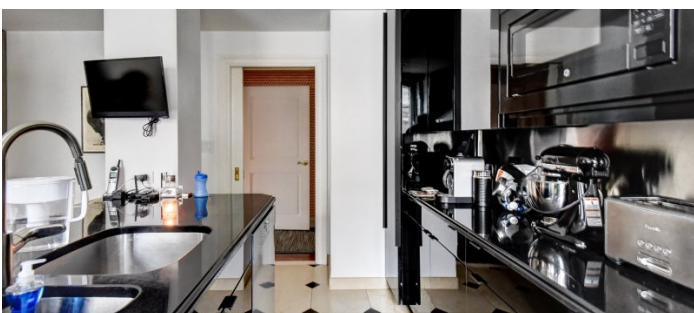

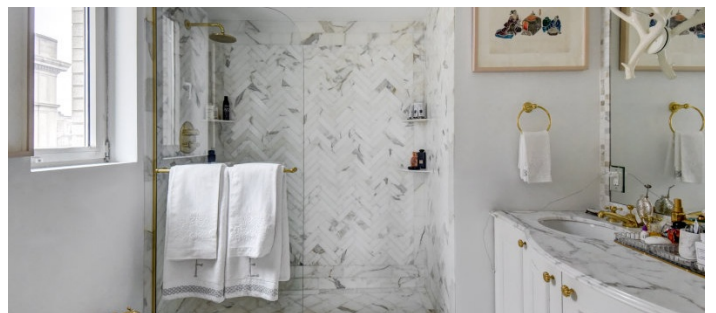
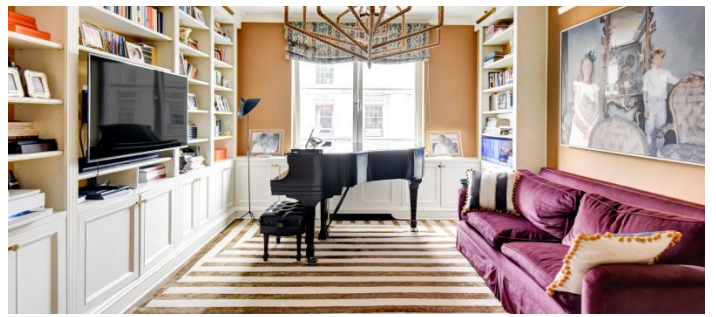

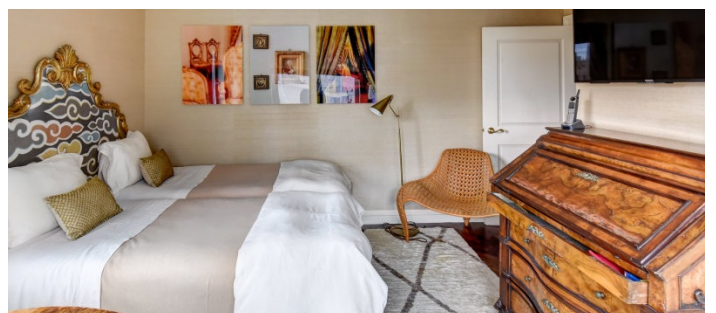
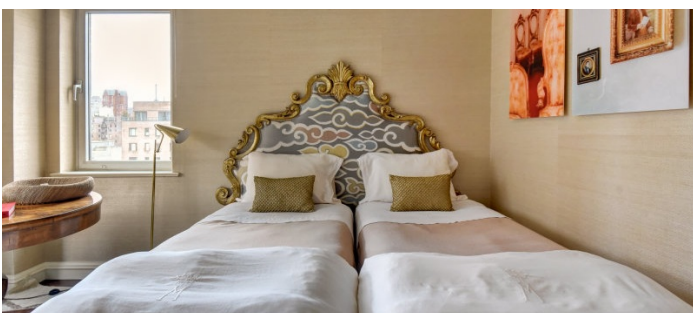
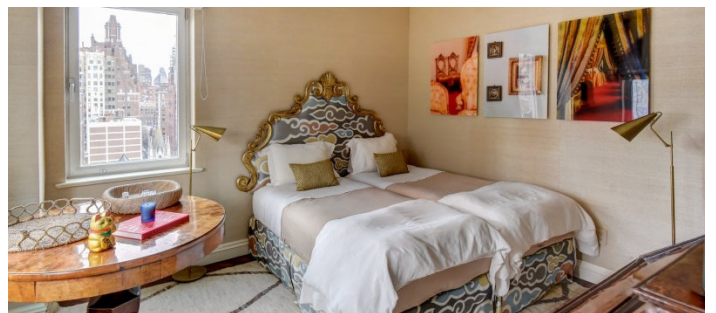

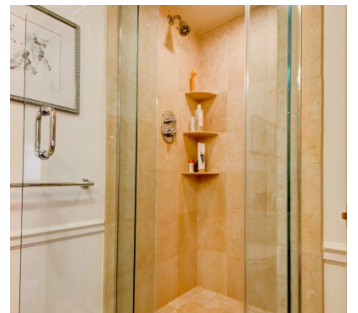
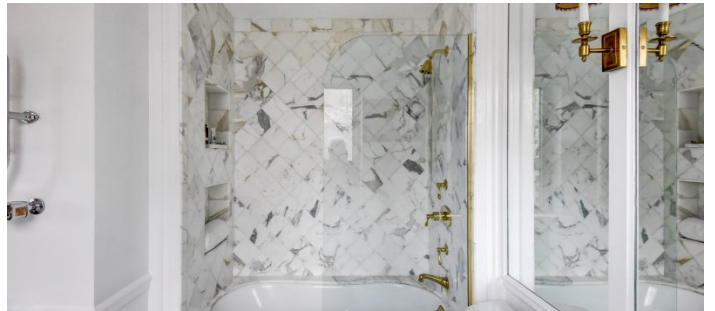
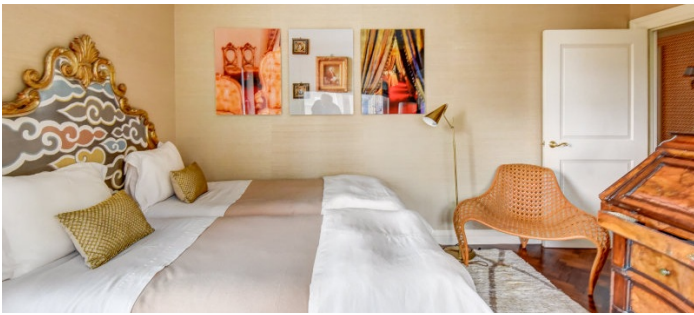

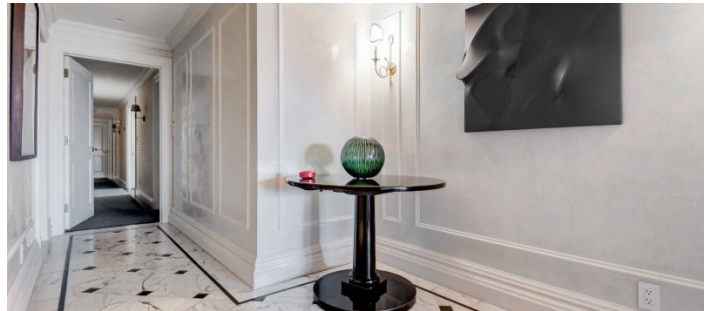



BUILDING EXTERIOR (SEPARATE CLEARANCE REQUIRED)

