

 LOCATION

Brooklyn, NY 11225

 SPECS

3,000 sq ft

 TAGS

Bathroom, Bay Window, Bedroom, Classic Grand, Eclectic Quirky, Exposed Brick, Fireplace, Kids Room, Kitchen, Living Room, Modern Contemporary, Parquet, Staircase, Stoop, Terrace Patio, Wallpaper, White Brick Wall, White Spaces, Wood Floor

 CATEGORIES

\* In the Zone, Apartment, Brownstone, Townhouse

## Notes

Axel Hedman designed limestone townhouse constructed in 1909, 3 floors of preserved original details including restored woodwork, crown moulding and parquet floors. Front stoop, limestone façade with Spanish tile roof and private backyard.

**Restrictions:**

Floor protection and/or shoe covers required.

Fireplaces are not functional (decorative only).

Requests to nail into or paint walls must be approved in advance by owner.

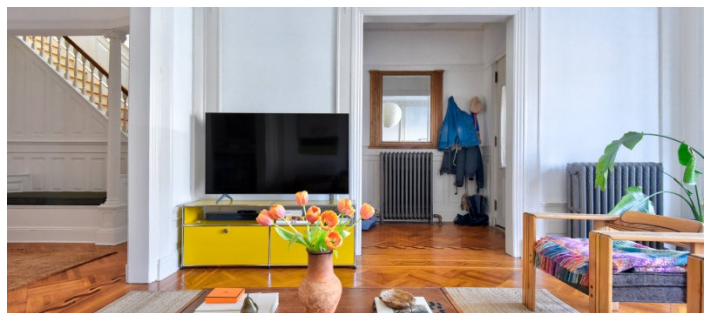
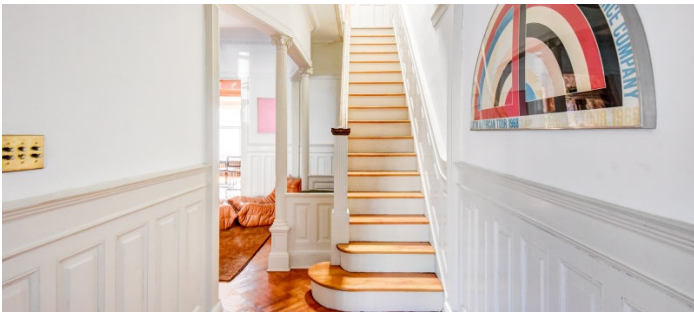



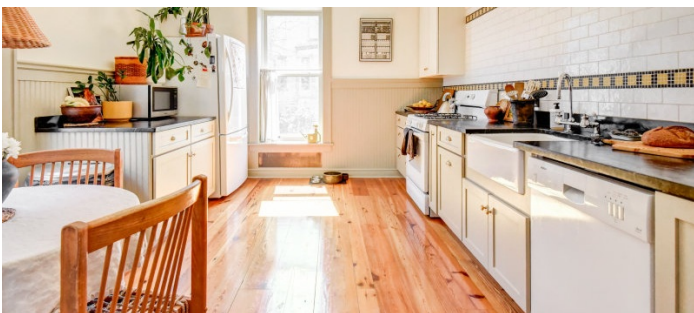
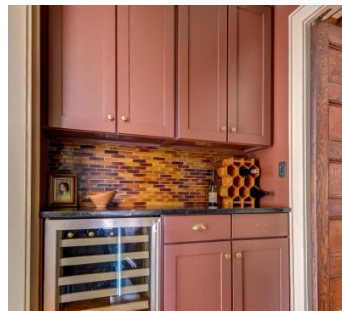
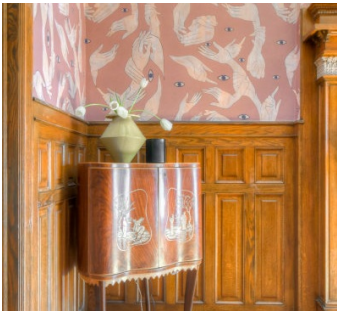

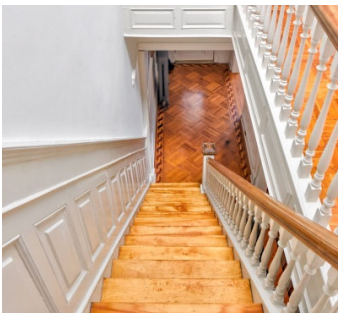

2ND FLOOR

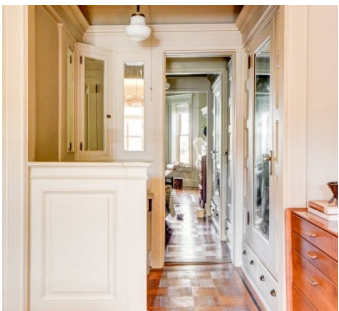
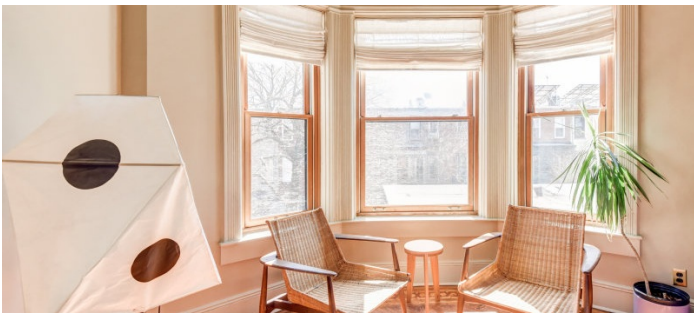

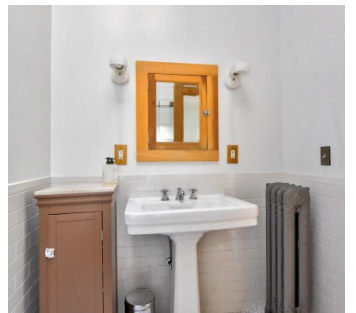
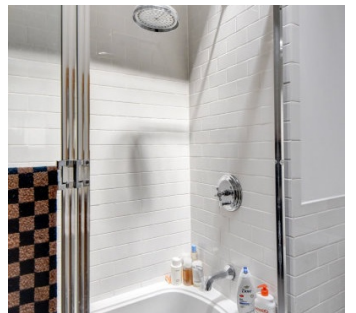
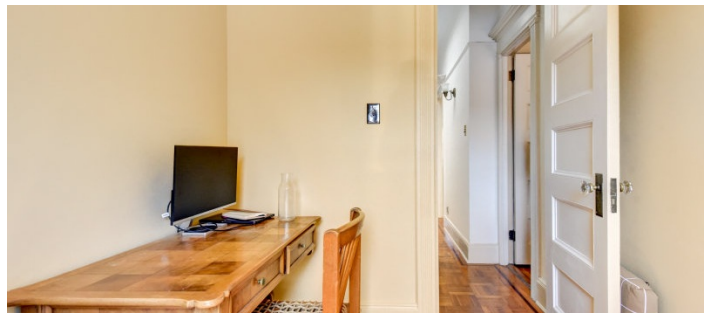
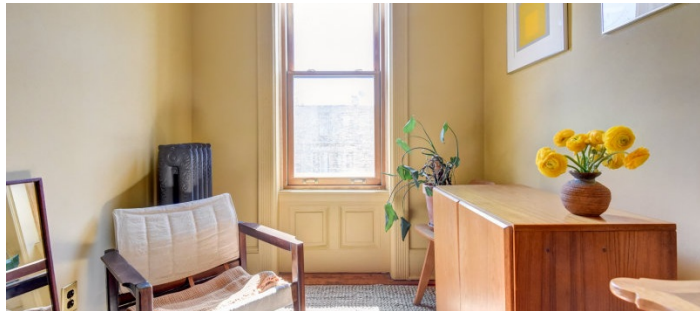
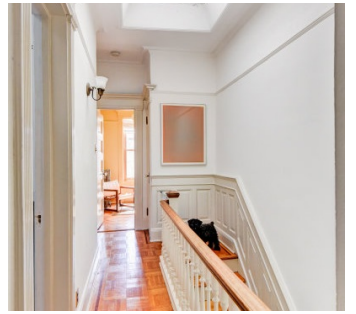



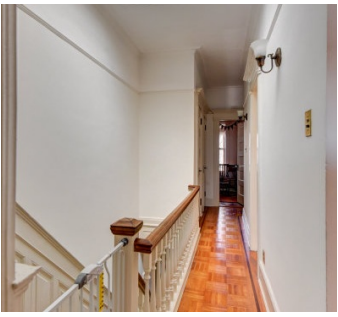



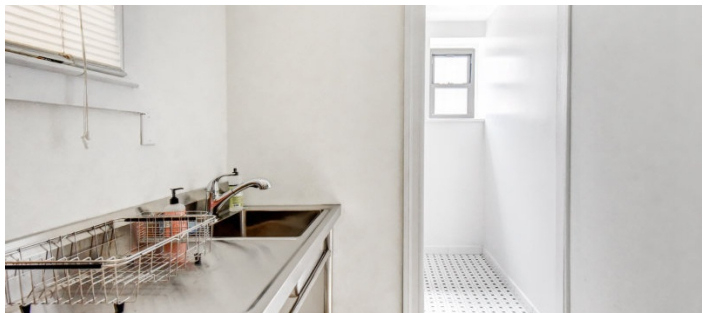
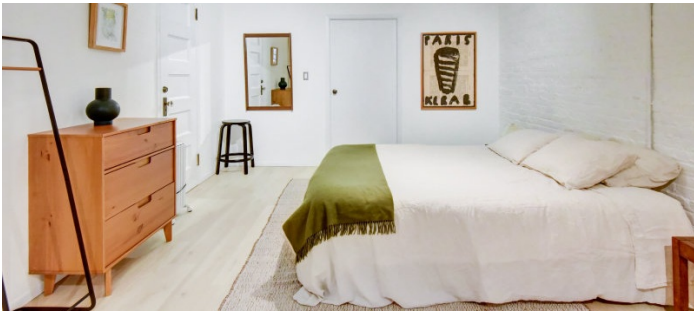

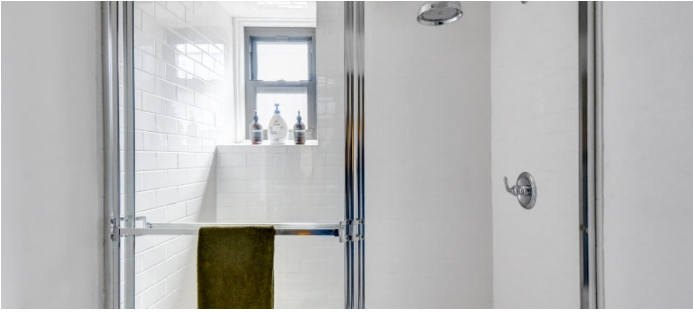
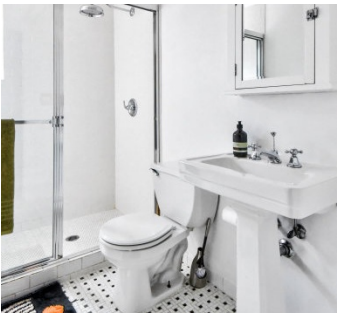

TERRACE



EXTERIOR





## FLOORPLAN

