

 LOCATION

Bedford Hills, NY 10507

 DISTANCE FROM NYC

42 miles

 TAGS

Backyard Lawn, Balcony, Basketball, Bathroom, Bay Window, Bedroom, Carpet, Deck, Exposed Beam, Fireplace, Garage, Kids Room, Kitchen, Living Room, Modern Contemporary, Parquet, Porch, Staircase, Stone Wall, Terrace Patio, Traditional, Walk-in Closet, Wallpaper, White Spaces, Wood Floor

 SPECS

5,078 sq ft
10'-18' ceiling height
4 acres

 POWER

200 amps

 CATEGORIES

Cottage, House

Notes

English manor house built in 1987 has sweeping view of a nature preserve framed by soft rolling hills. Architectural details include arched doorways, magnificent millwork, raised paneling, and hardwood floors throughout.

The ground floor is classically organized with rooms flaked off arched colonnade. The entrance of the home splits the home in half by a double height, sunlight stairwell and window wall. Special features include a sunken living room, double height primary suite with adjoining terrace overlooking the rear property. There are 3 working wood fireplaces with terraces just off each of those rooms.

Restrictions:

Guest cottage requires separate clearance.

Requests to paint or nail into walls requires advance clearance from owner; walls to be returned to original condition upon project completion.



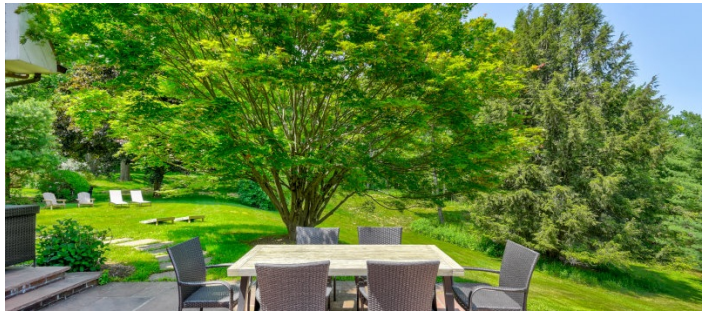
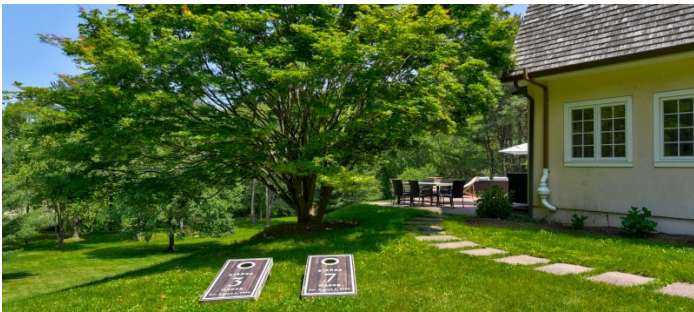



1ST FLOOR



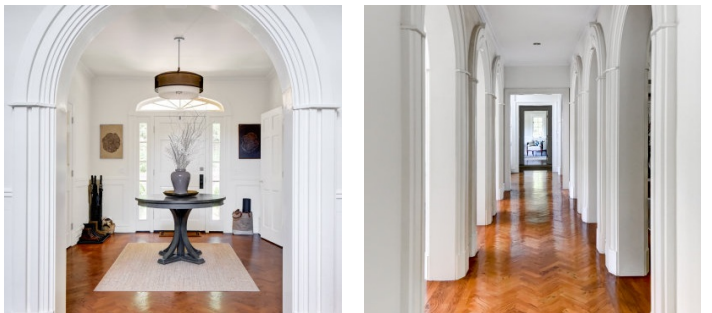
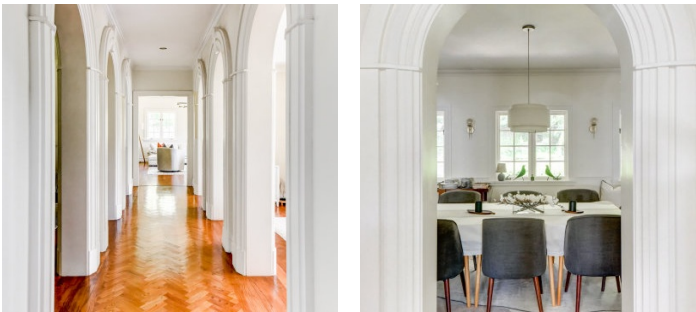





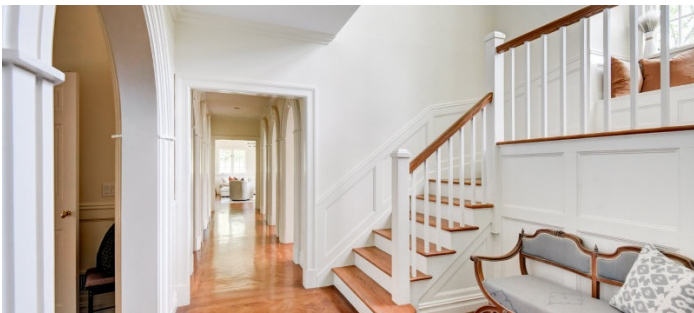



2ND FLOOR

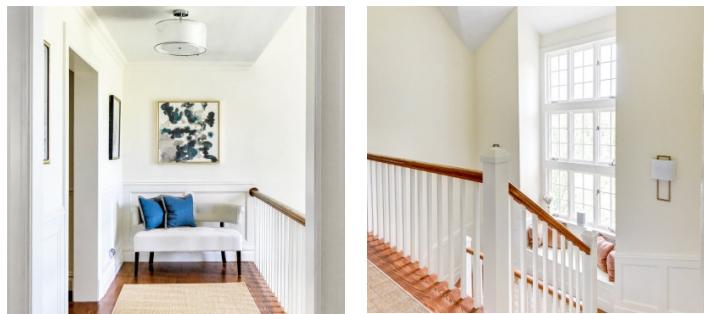
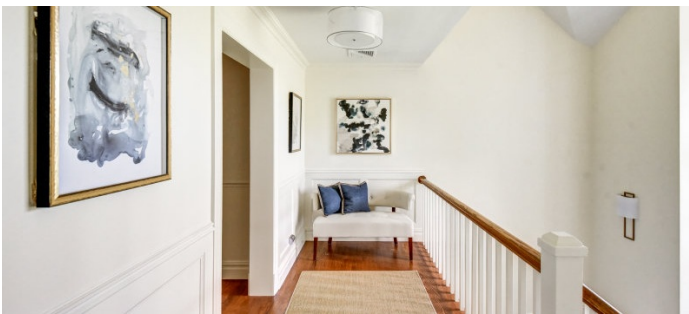

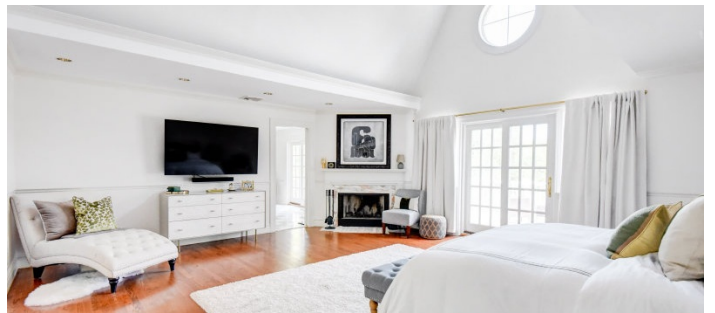
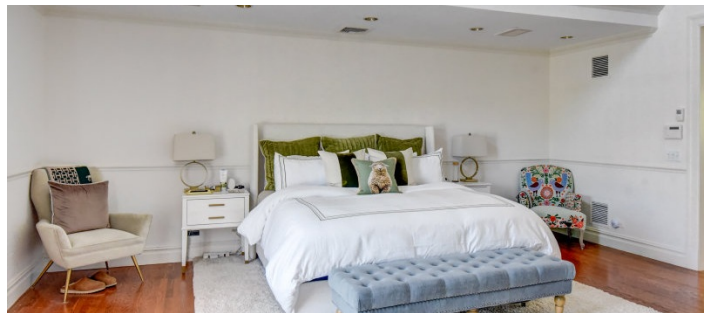

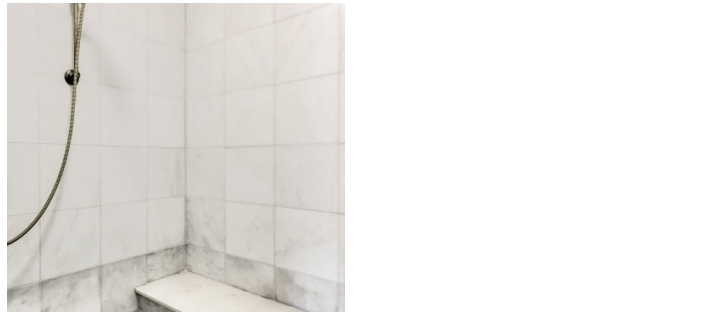
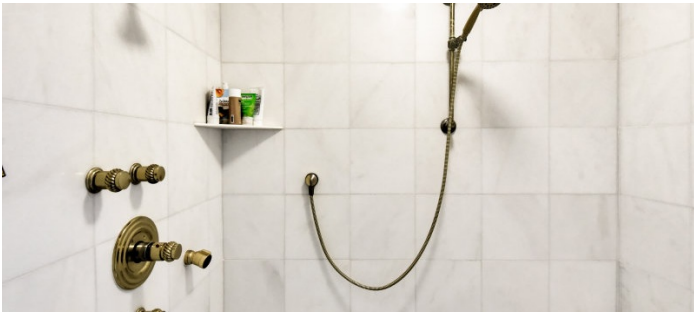
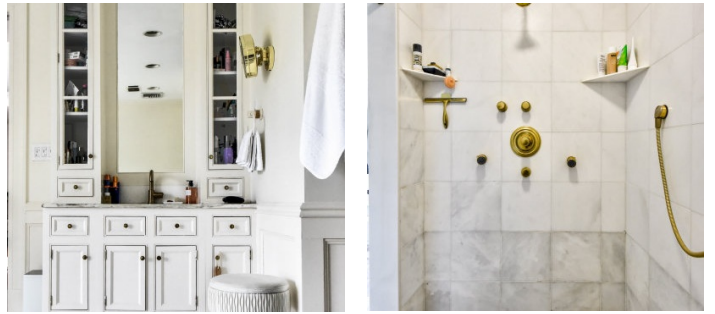

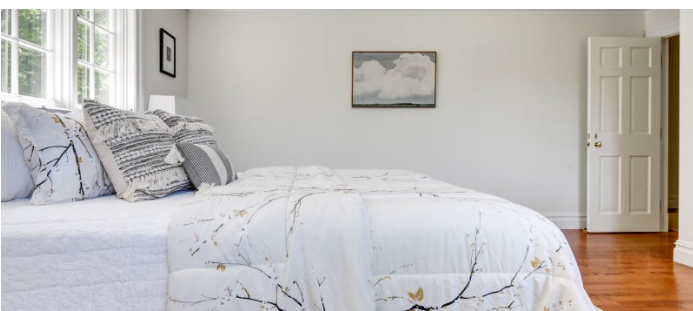



2ND FLOOR BALCONY



BASEMENT

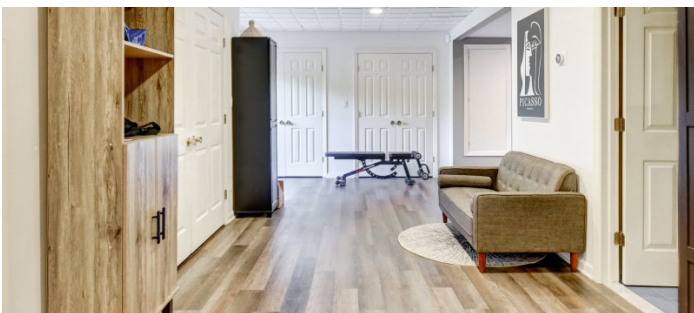
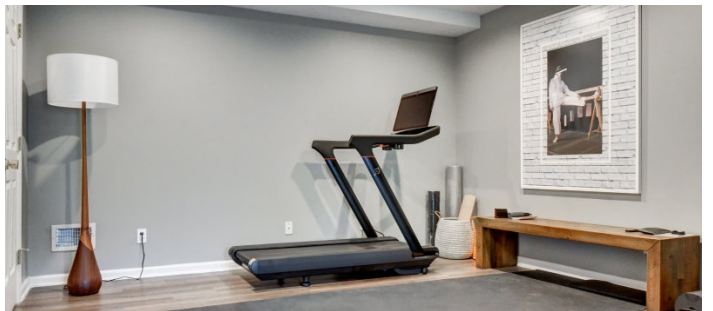
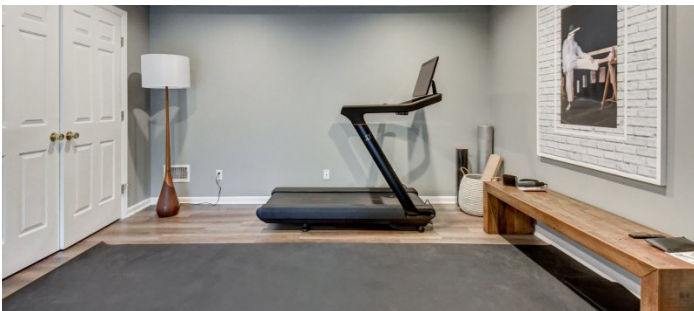
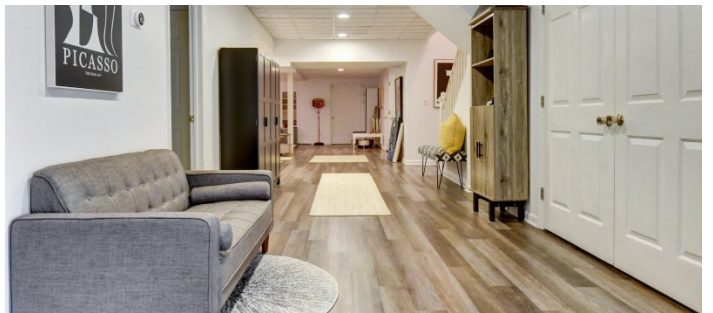

WINE ROOM

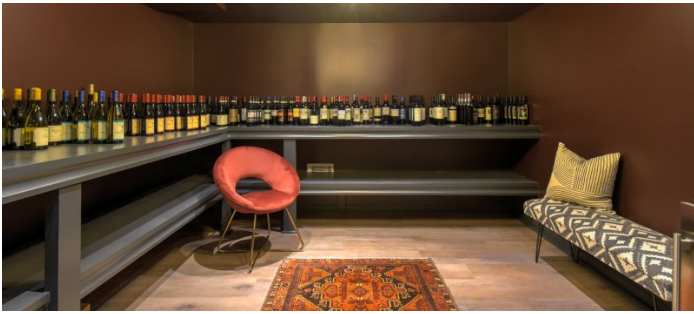

COTTAGE - SEPARATE CLEARANCE REQUIRED



