

 LOCATION

Norwalk, CT 06850

 DISTANCE FROM NYC

46 miles

 TAGS

Backyard Lawn, Bathroom, Bedroom, Colonial Federal, Deck, Fence, Fireplace, Garage, Kitchen, Living Room, Piano, River Stream, Staircase, Stone Wall, Suburban, Terrace Patio, Traditional, Waterfall, Wood Floor

 SPECS

3,900 sq ft

1.25 acres

 POWER

220 in basement

 CATEGORIES

House

Notes

Home dates back to 1927 and was formerly owned by the Auchinchloss family, cousins of Jackie Kennedy. This three story plus basement colonial was doubled in size in 1998 and renovated in 2016.

Features include: two level living room with wood burning fireplace and French doors leading to a wrap around porch, four bedrooms, 3 bathrooms and 1 powder room, finished basement with wood burning fireplace. A split level deck was added within the last two years including an outdoor modern sculpture from Brooklyn artist.

The backyard has huge old trees, stonework and the Silvermine River that runs through the property. There is also a waterfall across the street (separate clearance required).

Restrictions:

Prefer no shoes inside; please bring shoe covers and protect floors.

Piano and outdoor sculpture cannot be moved.

No nailing into walls; requests to paint walls must be approved in advance by owner, and walls restored to original color by professional painter.



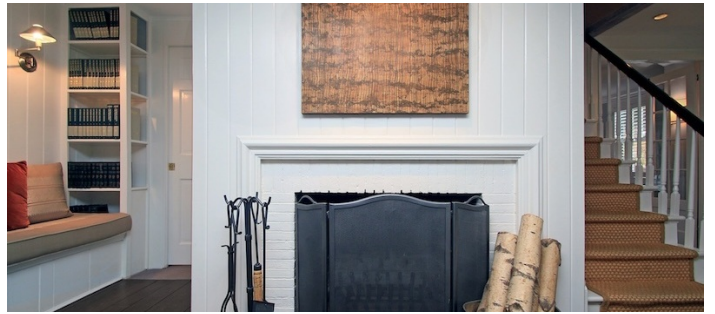

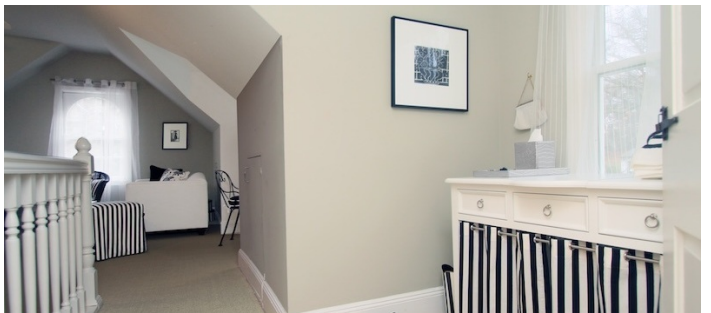
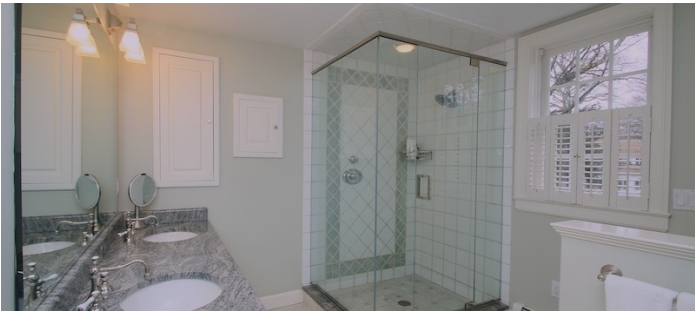

RIVER AND WATERFALL (ACROSS THE STREET)

