

5108

Glen Ridge, NJ

LOCATION

Glen Ridge, NJ 07028

DISTANCE FROM NYC

18 miles

TAGS

Backyard Lawn, Bathroom, Bay Window, Bedroom, Colorful, Eclectic Quirky, Fence, Kitchen, Living Room, Piano, Pool Outdoor, Porch, Staircase, Staircase Ext, Suburban, Terrace Patio, Traditional, Victorian, Wallpaper, Wood Floor

SPECS

2,428 sq ft

8'-10' ceiling height

0.27 acres

POWER

200 amps, fuse box in basement

CATEGORIES

* In the Zone, House

Notes

Farmhouse Victorian house built in 1887 with historically accurate front porch, pool and garden.

Typical Victorian layout on first floor. Bay windows. 10' ceilings except 8' in kitchen. 3 floors and 4 bedrooms.

Load in is through the front porch or through the driveway and up the back deck.

Restrictions:

Floor protection is required in house.

Prefer no more than 75 total people (inside/outside). Prefer catering set up outside or on driveway.

Only 1 bathroom available on site; recommend bringing portapotty or motorhome.

Requests to paint or nail into walls should be approved in advance.

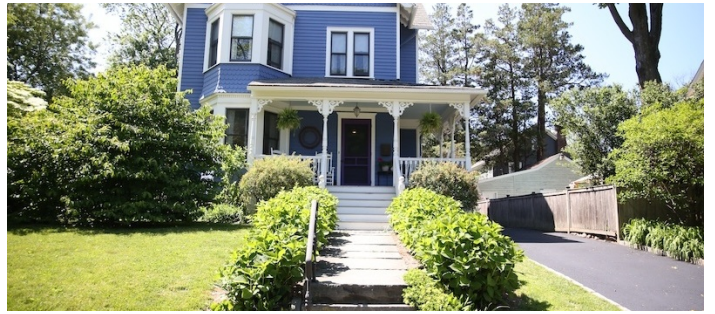



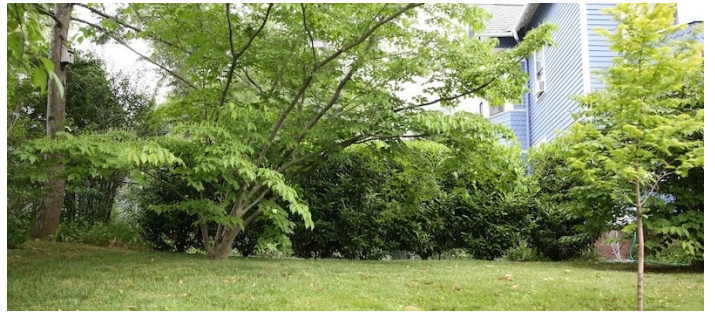
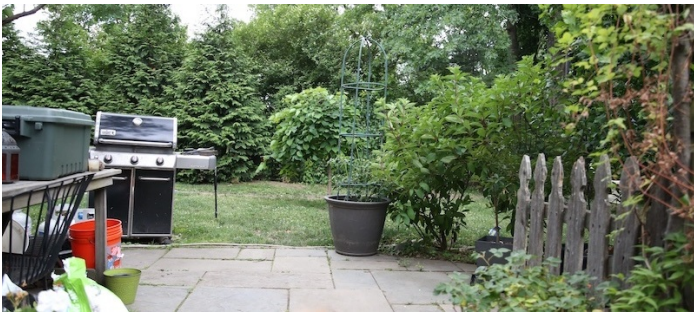



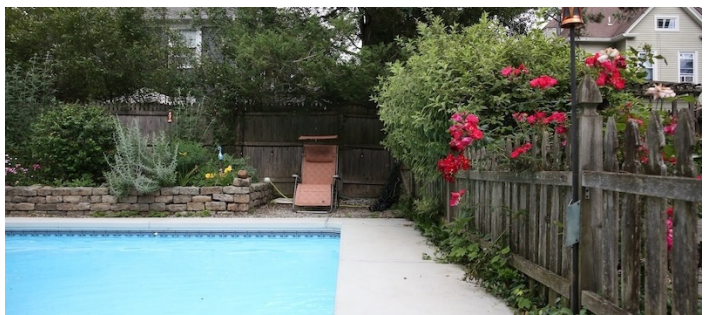

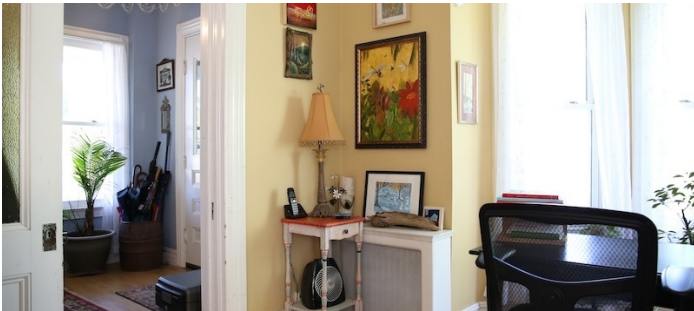
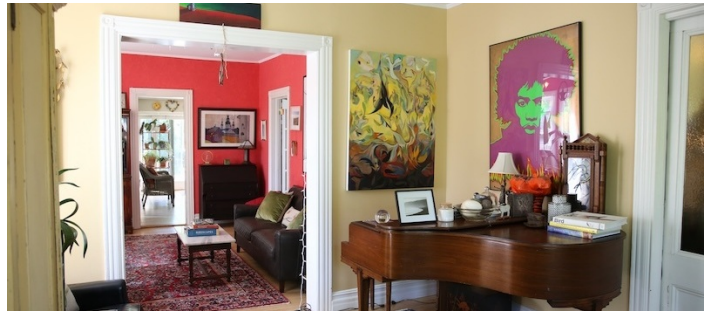
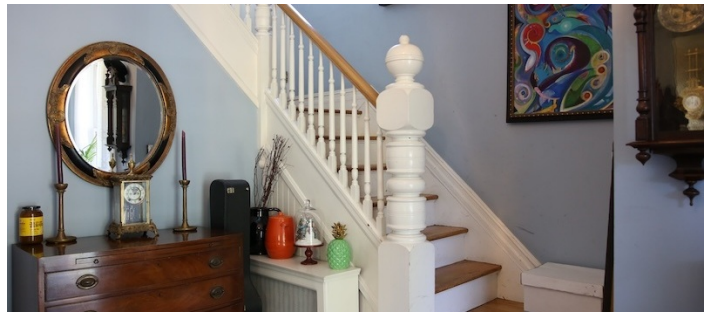

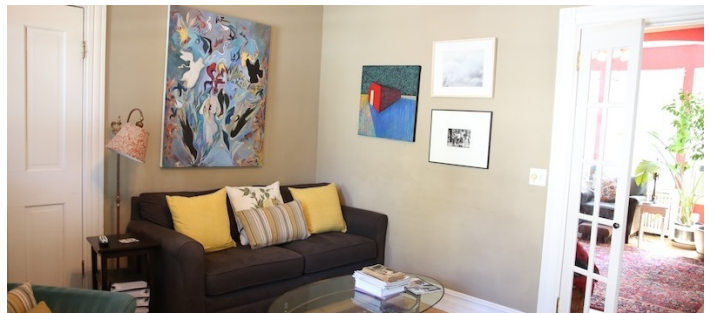
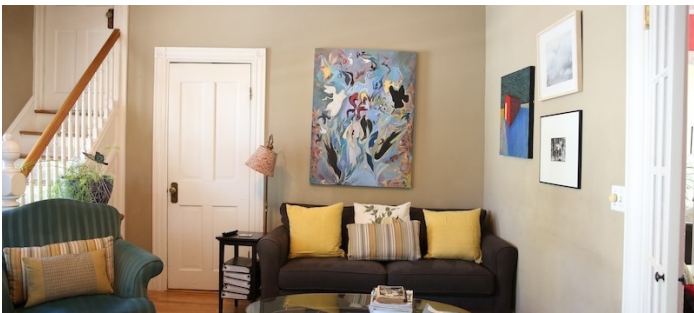
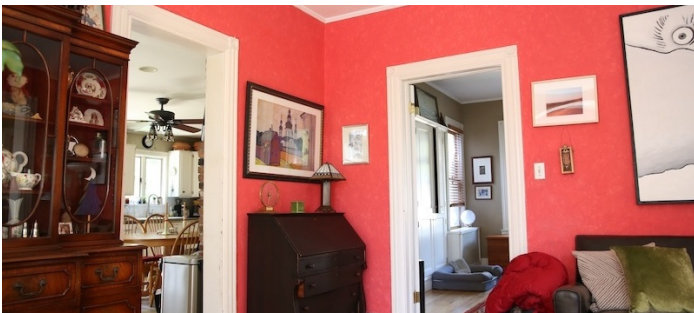

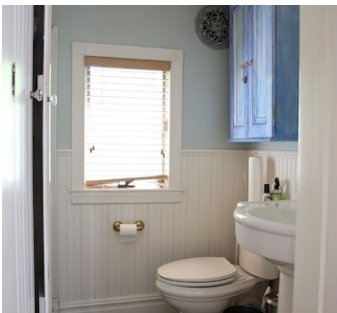

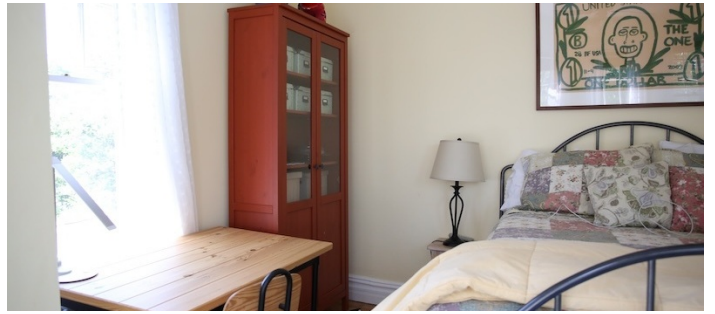



BASEMENT

