

 LOCATION

Bedford Corners, NY 10549

 SPECS

7,000 sq ft
25 acres

 DISTANCE FROM NYC

40 miles

 CATEGORIES

House, Mansion

 TAGS

Backyard Lawn, Basketball, Bathroom, Bay Window, Bedroom, Classic Grand, Clawfoot Tub, Colonial Federal, Deck, Exposed Beam, Fence, Fields, Fireplace, Kids Room, Kitchen, Library Room, Living Room, Modern Contemporary, Pool Outdoor, Porch, Rustic, Skylight, Stable, Staircase, Stone Wall, Tennis Court, Terrace Patio, Traditional, Walk-in Closet, Wallpaper, White Spaces, Wood Floor

Notes

Original Frick estate in Bedford, NY owned by Helen Clay Frick. It is an equestrian property of about 25 acres. The main house is an 18th century colonial with original features. There is also a pool, a tennis court, stables, various other outbuildings, two guest houses and a lake with a waterfall.

Stable apartment can be used for staging wardrobe, hair/makeup, and catering.

Restrictions:

No nailing into walls. Requests to paint walls must be approved by owner in advance.













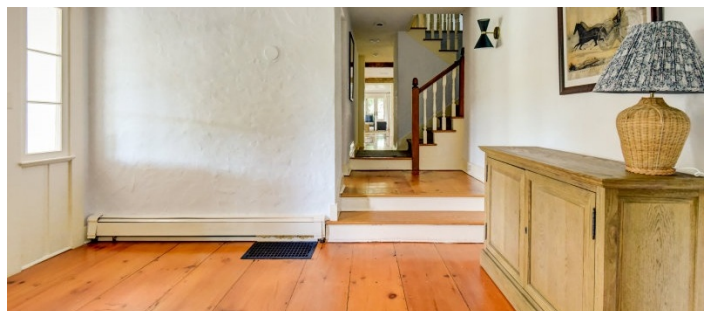

MAIN HOUSE - 2ND FLOOR

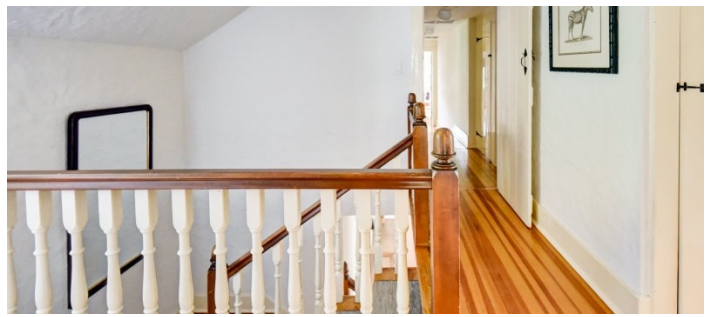
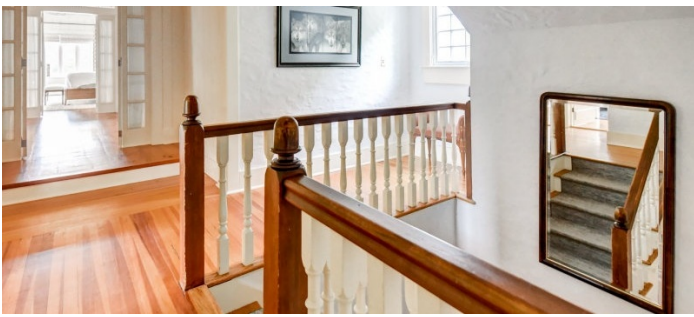

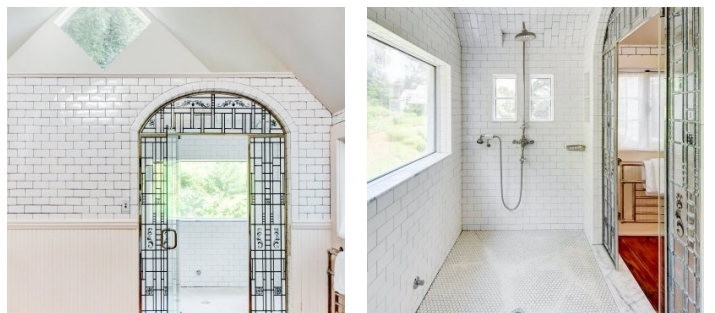
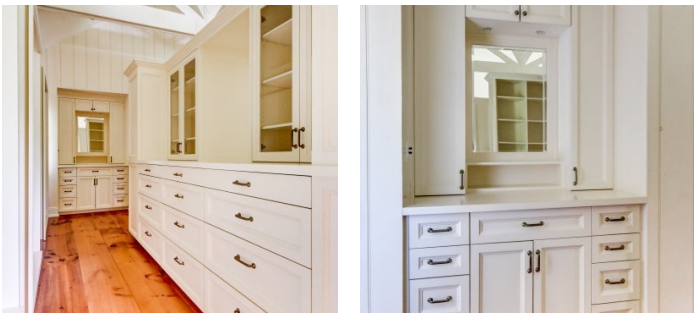

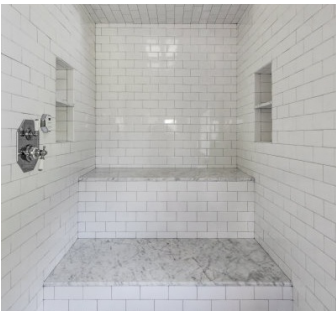

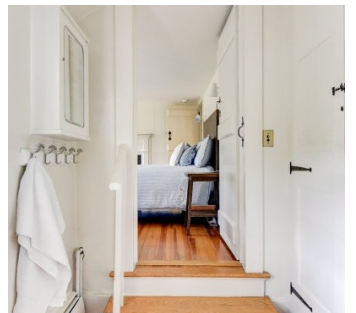
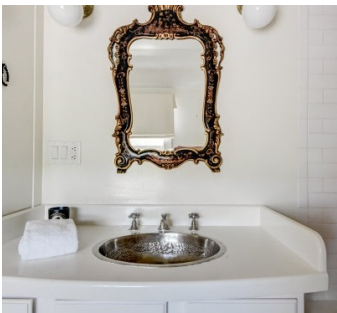
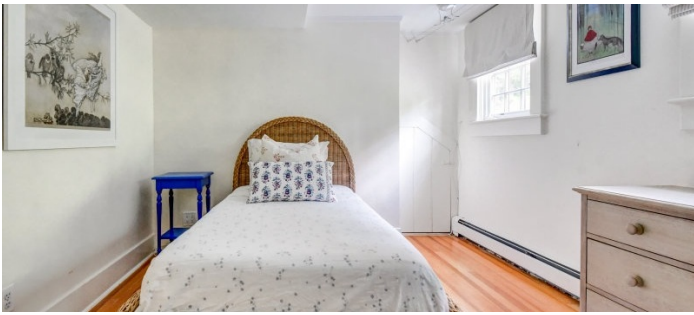







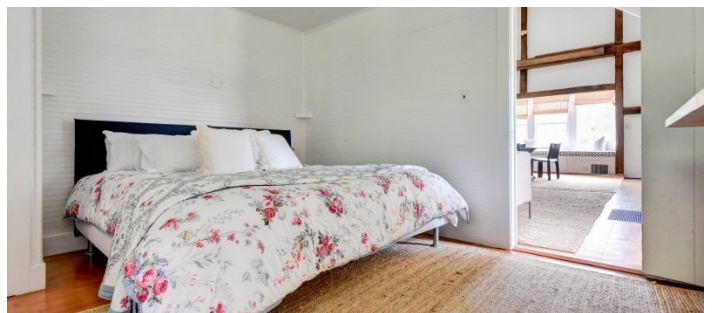
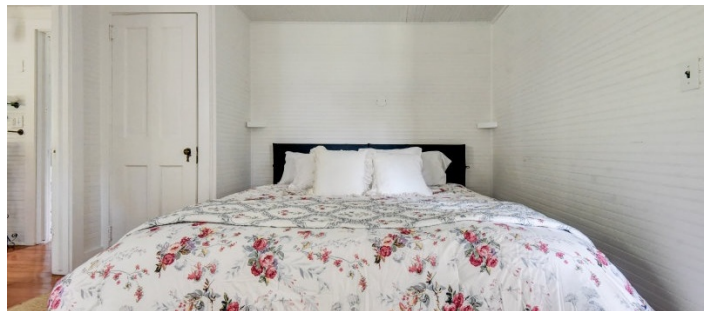



STABLE - EXTERIOR



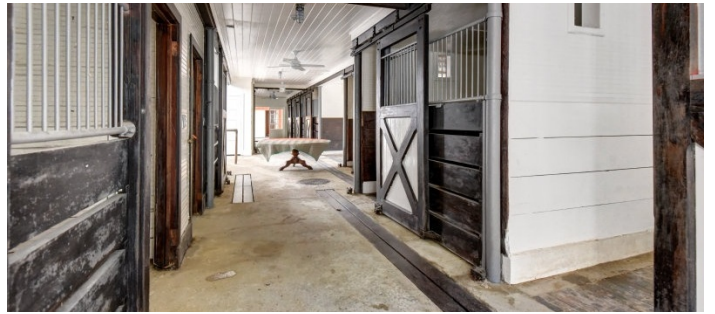
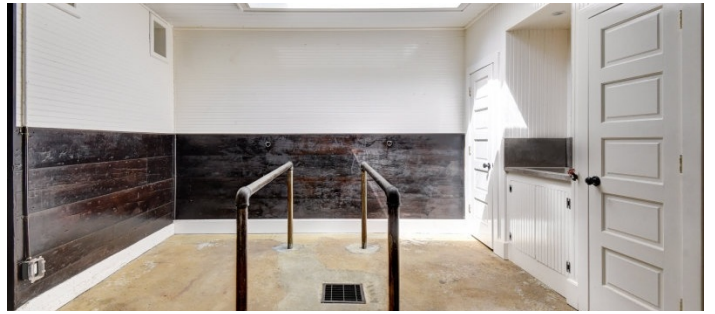
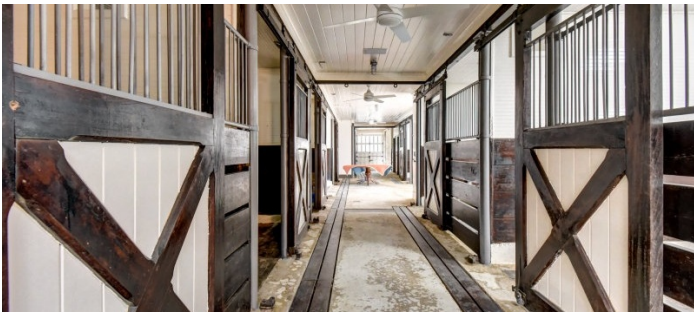



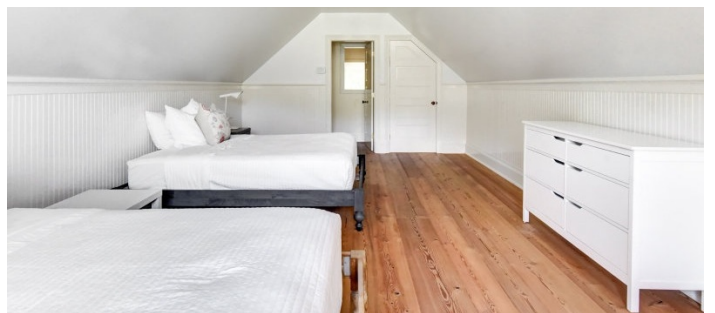
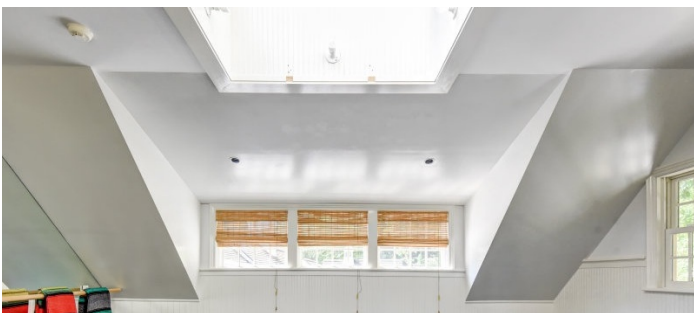
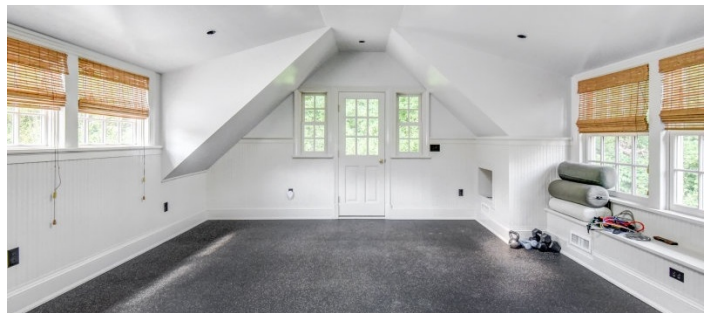



TENNIS COURT



BASKETBALL COURT

