

 LOCATION

Guilford, CT 06511

 SPECS

2,400 sq ft

 DISTANCE FROM NYC

92 miles

 CATEGORIES

Beach House, House

 TAGS

60's style, 70's style, Architectural, Backyard Lawn, Balcony, Bathroom, Beach, Bedroom, Deck, Exposed Beam, Fireplace, Floor to Ceiling Windows, Kitchen, Living Room, Mid-Century, Modern Contemporary, Ocean or Bay, Parquet, Rooftop, Staircase, Staircase Ext, Terrace Patio, Wallpaper, Water View, Wood Floor

Notes

Waterfront mid-century modern masterpiece boasting 180 degree views of Long Island Sound.

Built in true modernist style by architect Vincent C. Amore, the house sits atop three vertical wood trusses with incredible use of floor to ceiling glass and steel. Other features include: floating staircase, 3 bedrooms, and 2-1/2 bathrooms. The dining area with oversized sliders leads to a full wrap-around deck with access to natural rock cropping.

Restrictions:

No painting or nailing into walls.

Prefer small shoots - no more than 20 people inside unless special permission.



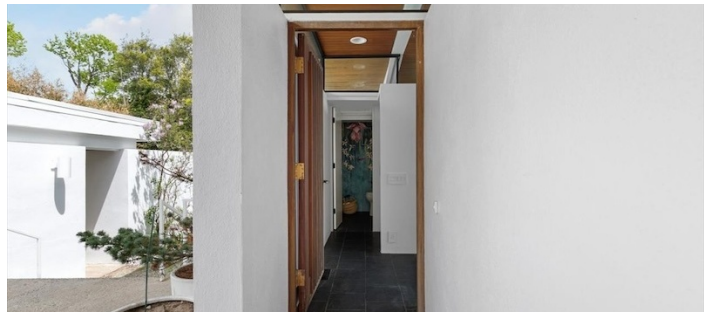

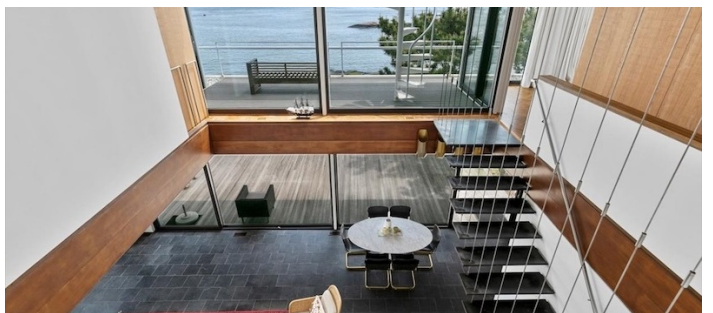
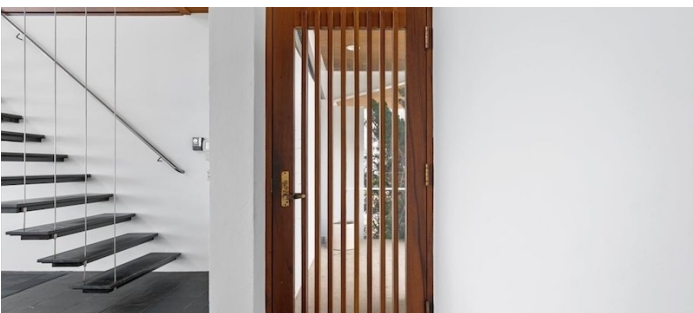

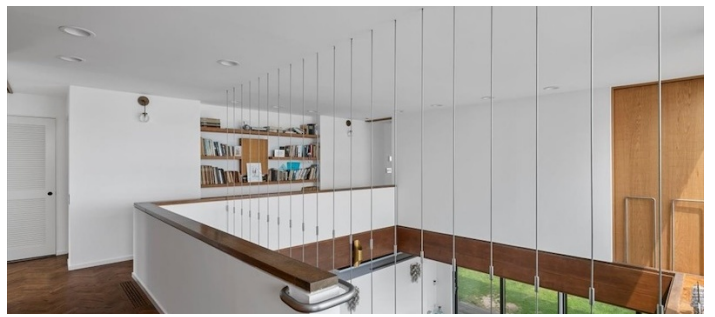





AERIAL SHOTS

