

1170

Tribeca, Manhattan

 LOCATION

New York, NY 10013

 SPECS

2,000 sq ft apartment

1,000 sq ft terrace

 TAGS

Balcony, Bathroom, Bedroom, City View, Fireplace, Kitchen, Living Room, Modern Contemporary, Terrace Patio, White Spaces, Wood Floor

 CATEGORIES

* In the Zone, Apartment, Loft

Notes

NYC, PRINT ONLY, 2,000 sq feet inside, 1,000 sq ft terrace - restrictions do apply

Dark wood floors, two paned window, marble countertops, kitchen island, outside shower

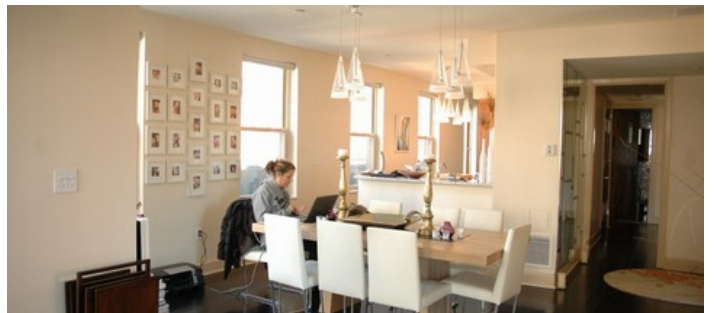
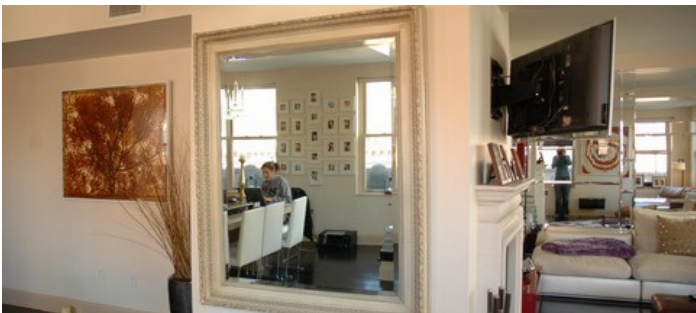
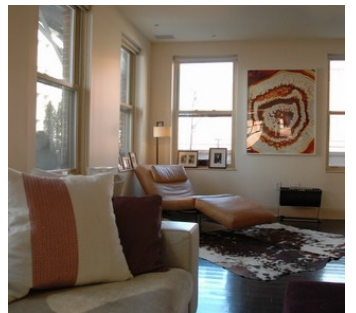
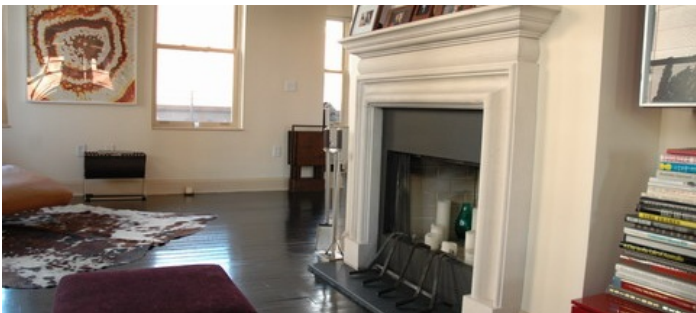
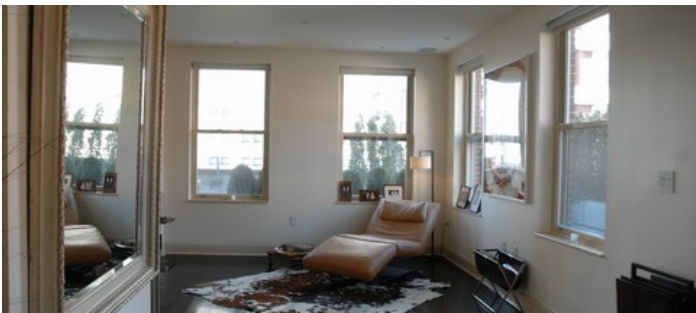
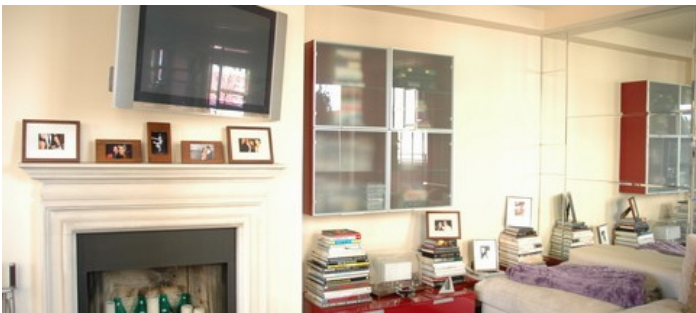

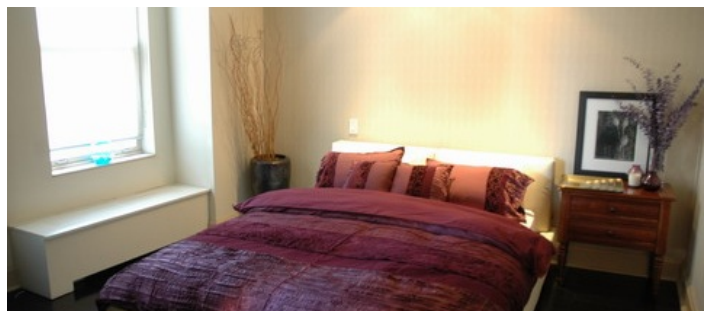
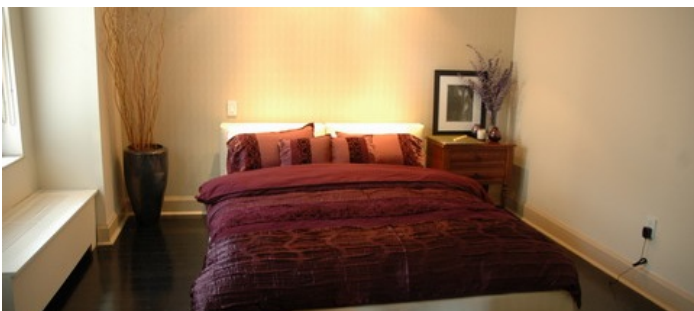
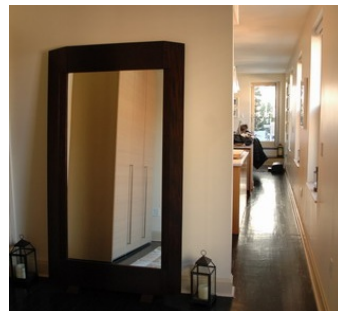
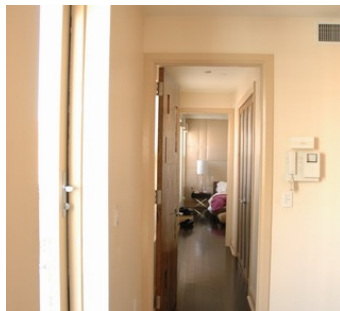
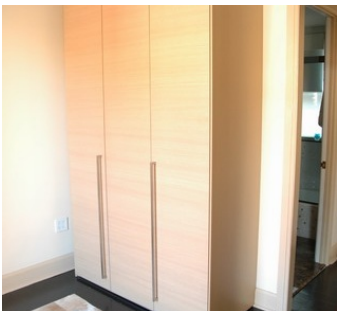
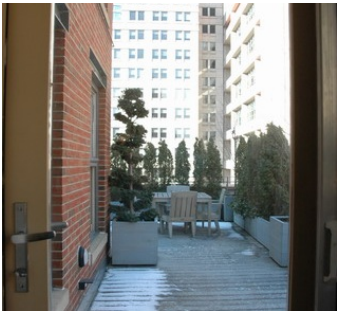
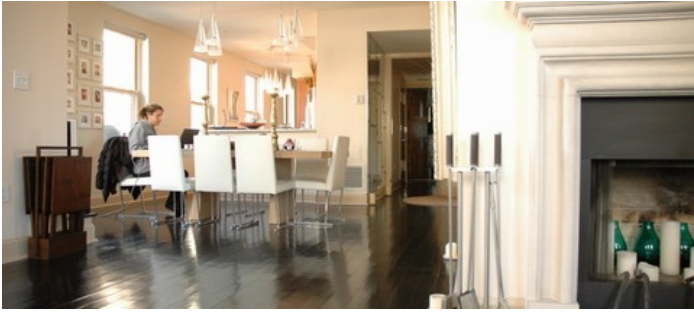
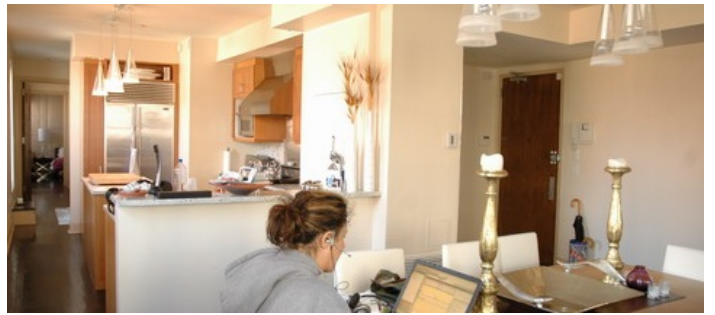
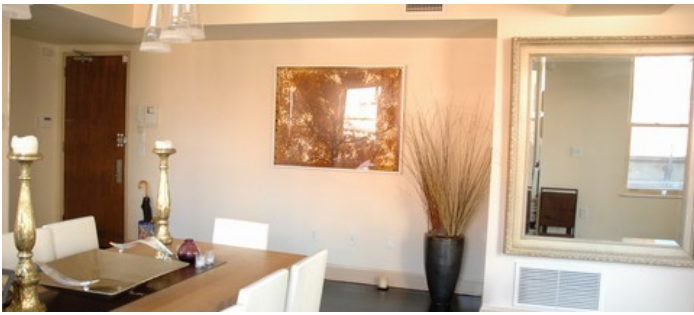

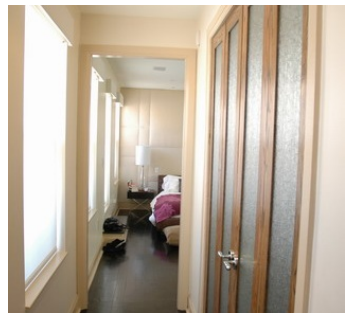
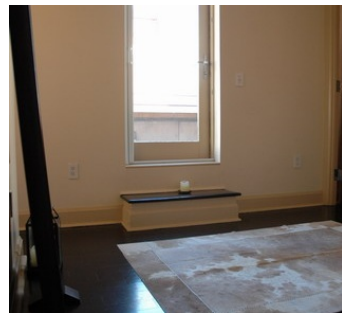
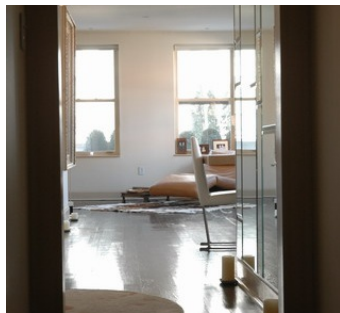
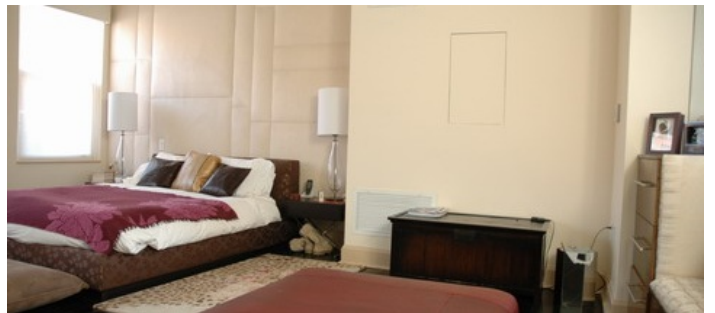
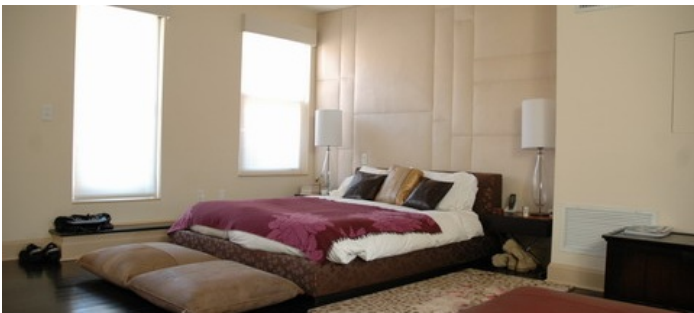
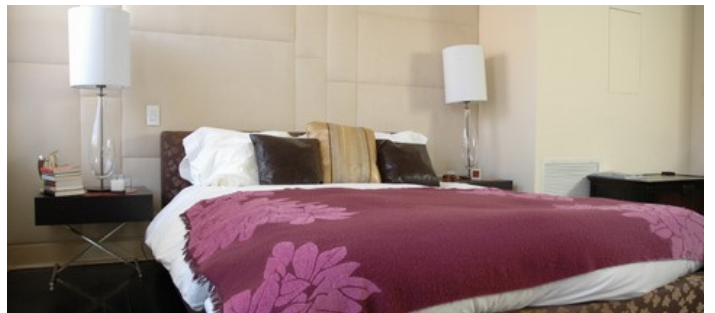
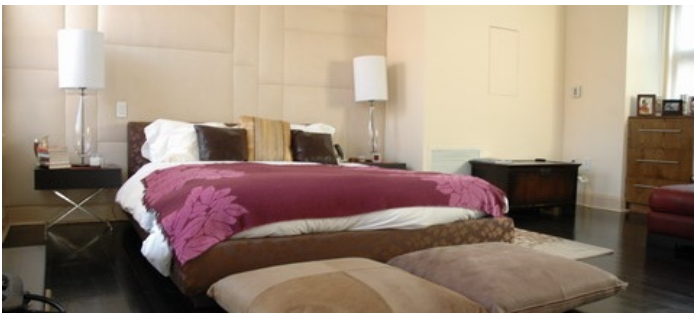
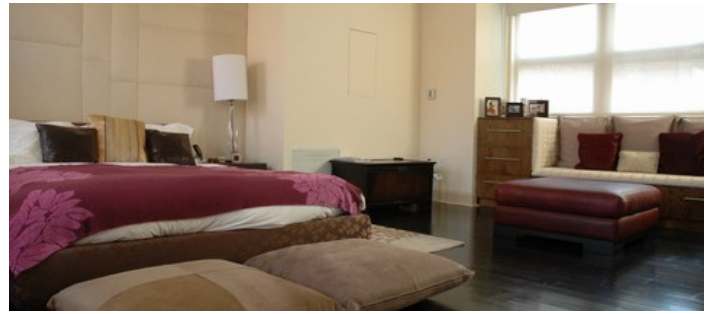
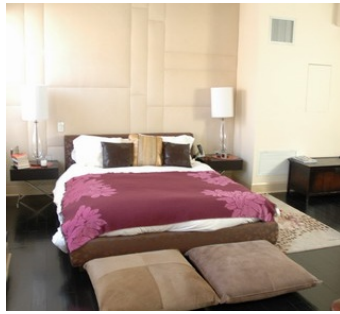
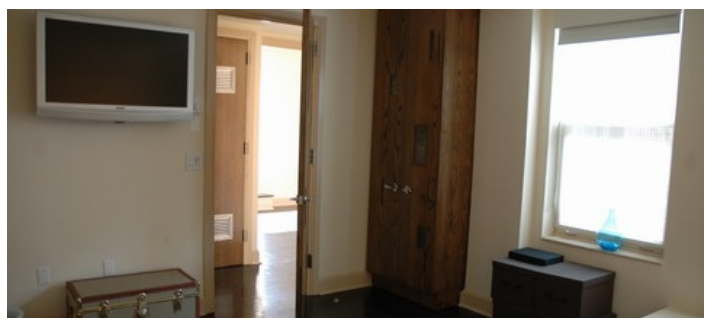
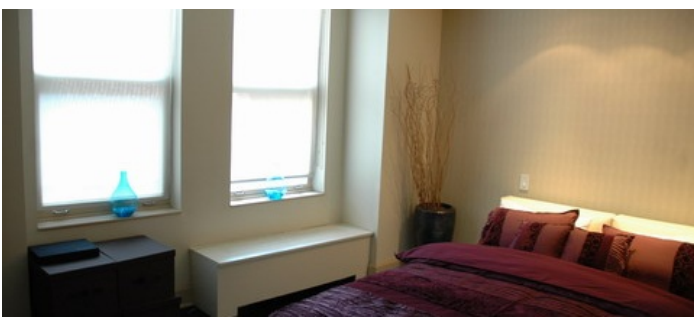

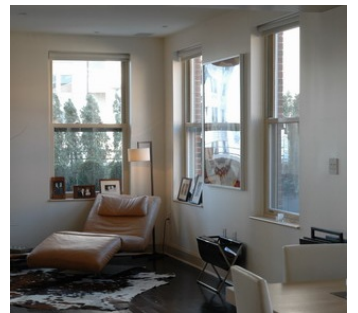
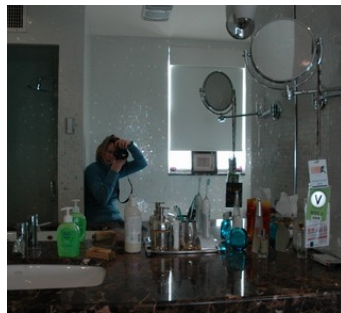
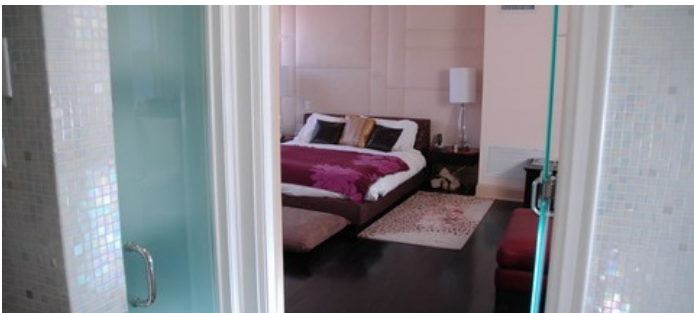
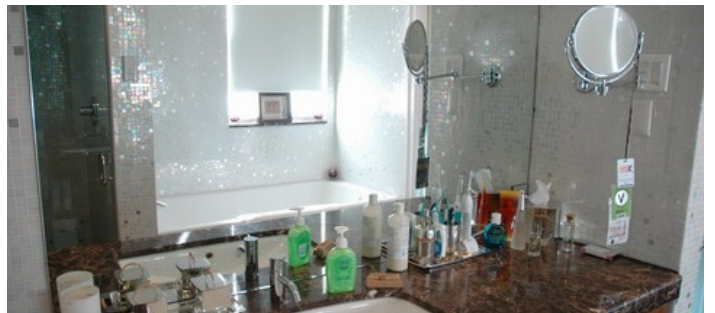
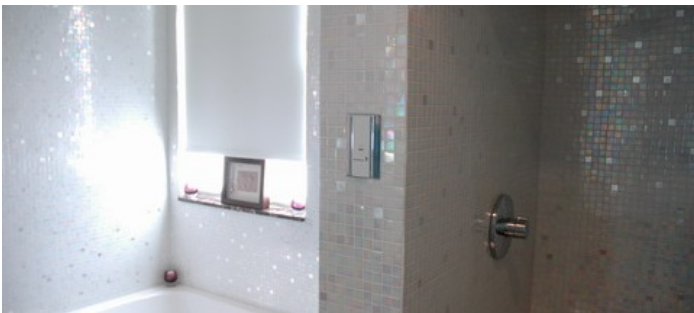
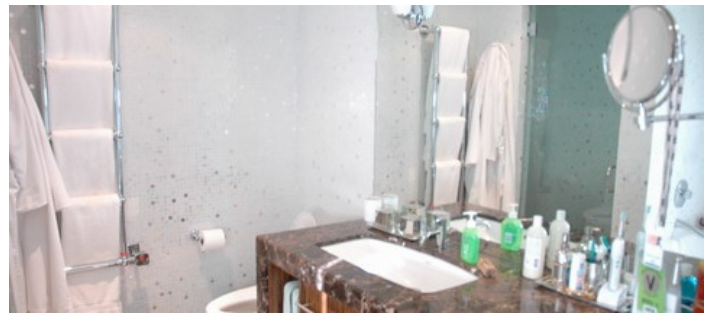
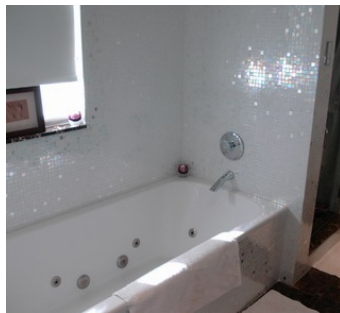
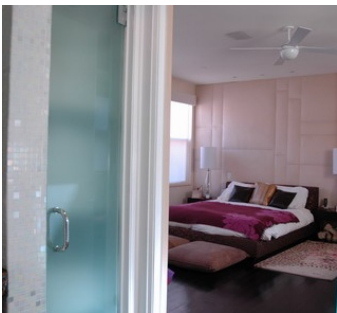
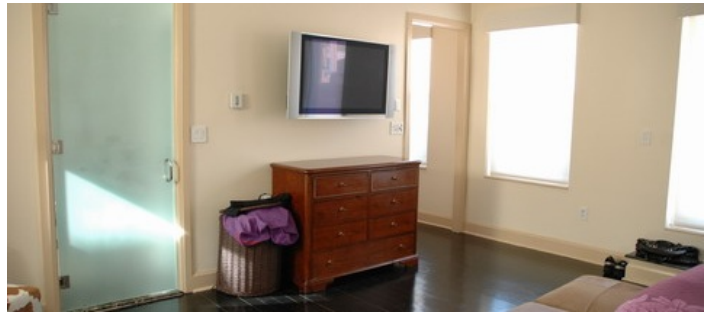
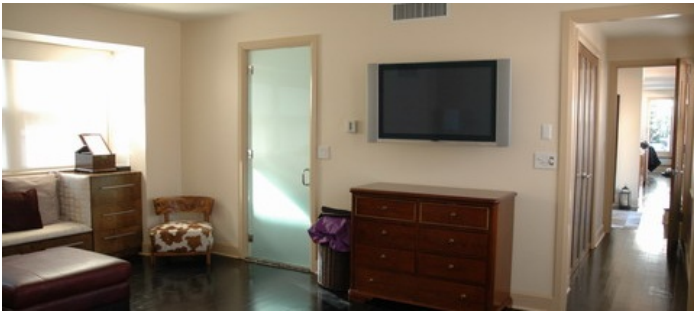
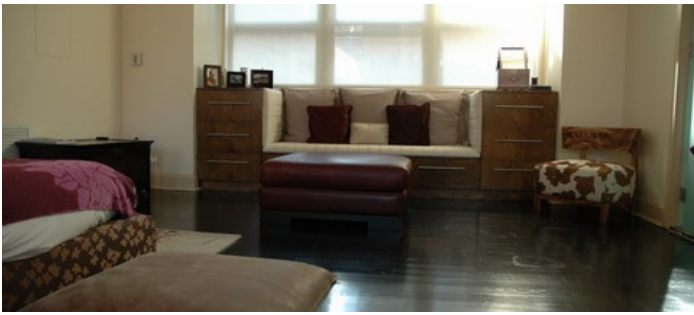





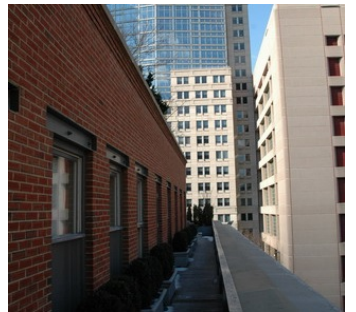

COMMON AREAS - FOR REFERENCE ONLY - DETAILS BELOW

Notes

Common areas of building are not be used for shooting or storage unless approved by the building and a fee paid in advance

